

Soils Map

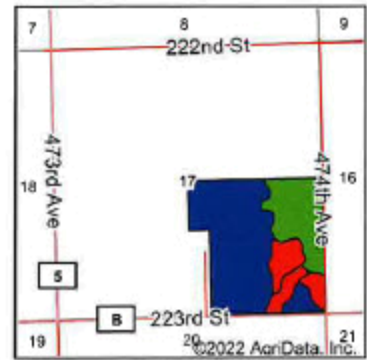

State: **South Dakota**
 County: **Moody**
 Location: **17-108N-49W**
 Township: **Riverview**
 Acres: **145.03**
 Date: **7/20/2022**

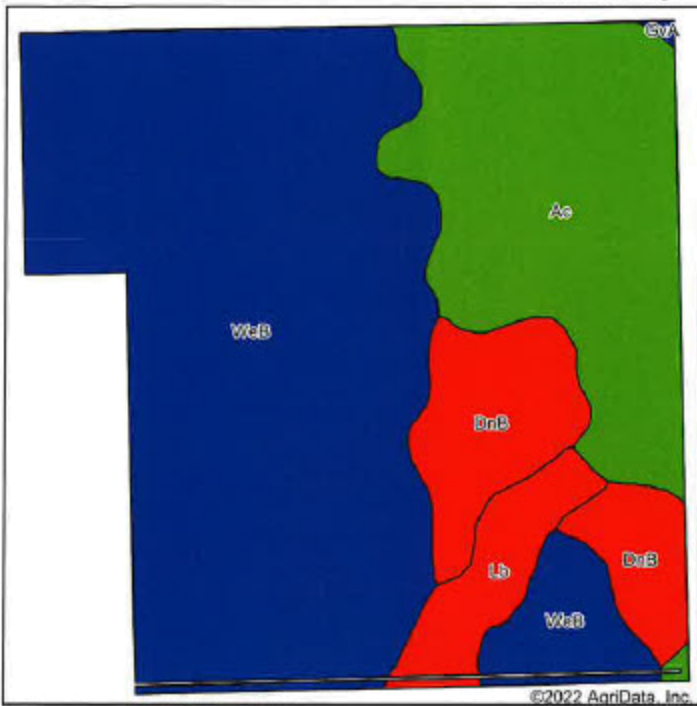

Soils data provided by USDA and NRCS.

Area Symbol: SD101, Soil Area Version: 25

Code	Soil Description	Acres	Percent of field	PI Legend	Non-Irr Class *c	Irr Class *c	Productivity Index	
WeB	Egan-Wentworth complex, 2 to 6 percent slopes	86.40	59.6%			Ile	84	
Ac	Alcester silty clay loam, cool, 0 to 2 percent slopes	35.74	24.6%			I	96	
DnB	Dempster-Talmo complex, 2 to 9 percent slopes	15.86	10.9%			Ile	49	
Lb	Lamo silty clay loam, frequently flooded	6.85	4.7%			Vlw	34	
GvA	Grovena-Bonilla loams, 0 to 2 percent slopes	0.18	0.1%			Is	90	
Weighted Average						1.94	*.	80.8

*c: Using Capabilities Class Dominant Condition Aggregation Method
 *- Irr Class weighted average cannot be calculated on the current soils data due to missing data.

Soils data provided by USDA and NRCS.