

# Soils Map

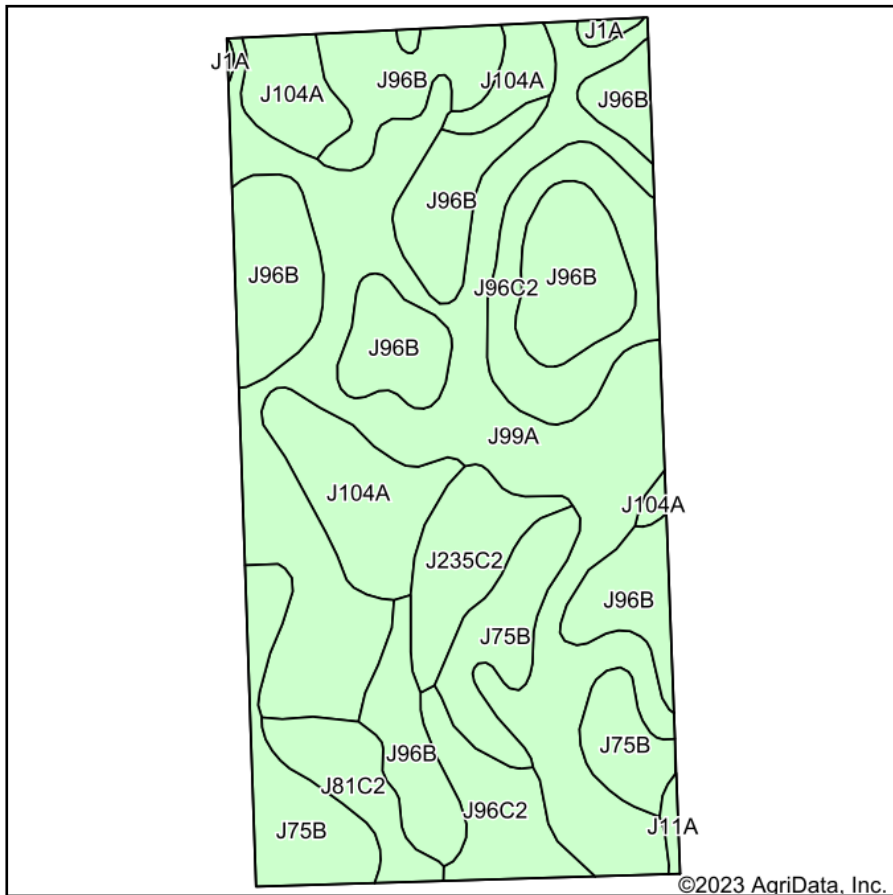

Soils data provided by USDA and NRCS.

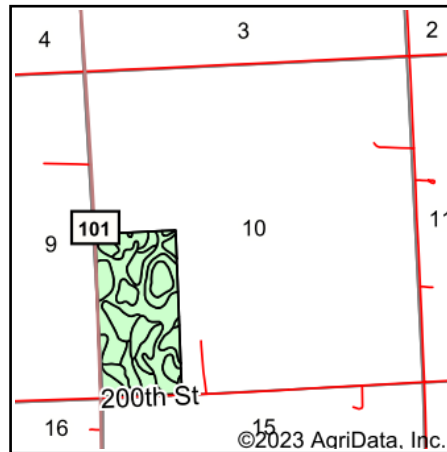

State: **Minnesota**  
 County: **Lincoln**  
 Location: **10-110N-46W**  
 Township: **Drammen**  
 Acres: **80.05**  
 Date: **1/18/2023**

**BURLAGE  
 PETERSON**

Auctioneers & Realtors, LLC

Maps Provided By:



Area Symbol: MN081, Soil Area Version: 21

Code	Soil Description	Acres	Percent of field	Non-Irr Class	Productivity Index	*n NCCPI Overall
J99A	Lakepark clay loam, 0 to 3 percent slopes, overwash	27.35	34.2%	IIw	98	71
J96B	Barnes-Buse complex, 3 to 6 percent slopes	21.51	26.9%	IIe	88	64
J75B	Renshaw-Fordville loams, coteau, 2 to 6 percent slopes	8.98	11.2%	IVs	56	41
J104A	Svea loam, 1 to 3 percent slopes	8.01	10.0%	Ie	99	70
J96C2	Barnes-Buse complex, 6 to 12 percent slopes, moderately eroded	7.63	9.5%	IIIe	80	57
J235C2	Buse-Barnes-Arvilla complex, 6 to 12 percent slopes, moderately eroded	3.44	4.3%	IIIe	64	47
J81C2	Renshaw-Barnes complex, 6 to 12 percent slopes, moderately eroded	2.55	3.2%	IVe	54	39
J1A	Parnell silty clay loam, depressional, 0 to 1 percent slopes	0.30	0.4%	IIIw	86	61
J11A	Vallers clay loam, 0 to 2 percent slopes	0.28	0.3%	IIw	90	68
<b>Weighted Average</b>				<b>2.33</b>	<b>86.1</b>	<b>*n 62.2</b>

\*n: The aggregation method is "Weighted Average using all components"  
 Soils data provided by USDA and NRCS.