

Soils Map

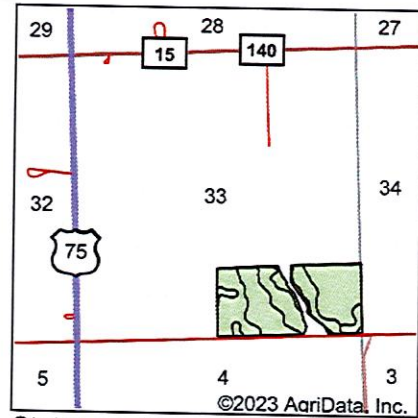
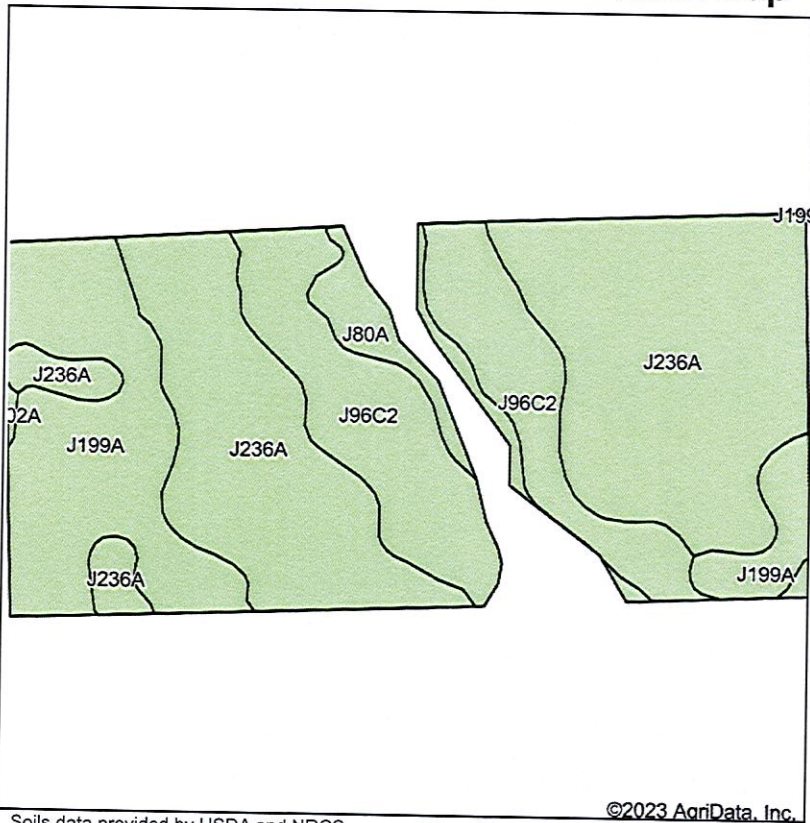

State: **Minnesota**
 County: **Lincoln**
 Location: **33-111N-45W**
 Township: **Ash Lake**
 Acres: **72.73**
 Date: **4/24/2023**

**BURLAGE
 PETERSON**
 Auctioneers & Realtors, LLC

Maps Provided By:



Soils data provided by USDA and NRCS.

©2023 AgriData, Inc.

Area Symbol: MN081, Soil Area Version: 21

Code	Soil Description	Acres	Percent of field	Non-Irr Class	Productivity Index	*n NCCPI Overall
J236A	Highpoint Lake silty clay, 0 to 2 percent slopes	36.82	50.6%	Ils	90	52
J96C2	Barnes-Buse complex, 6 to 12 percent slopes, moderately eroded	16.69	22.9%	IIIe	80	57
J199A	Fulda silty clay, 0 to 2 percent slopes	15.99	22.0%	IIw	86	53
J80A	Lamoure-La Prairie complex, channeled, 0 to 2 percent slopes, frequently flooded	3.11	4.3%	Vw	20	17
J102A	Oak Lake silty clay loam, 1 to 3 percent slopes	0.12	0.2%	Ie	99	70
Weighted Average				2.36	83.8	*n 51.9

*n: The aggregation method is "Weighted Average using all components"

Soils data provided by USDA and NRCS.

Soils Map

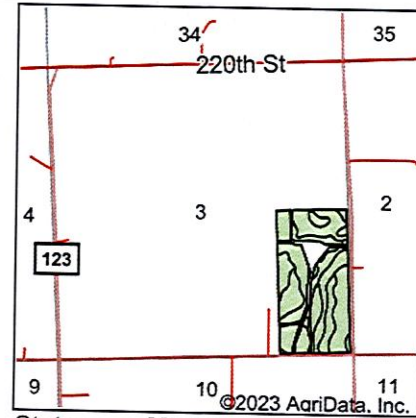
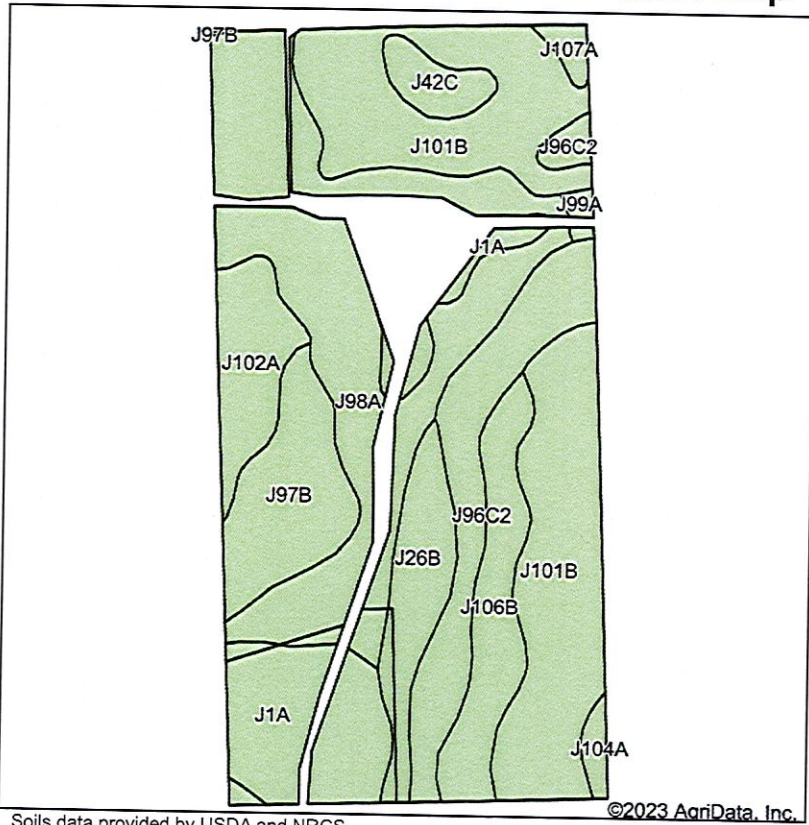

State: **Minnesota**
 County: **Lincoln**
 Location: **3-110N-45W**
 Township: **Diamond Lake**
 Acres: **70.02**
 Date: **4/24/2023**

**BURLAGE
 PETERSON**
 Auctioneers & Realtors, LLC

Maps Provided By:



Soils data provided by USDA and NRCS.

©2023 AgriData, Inc.

Area Symbol: MN081, Soil Area Version: 21

Code	Soil Description	Acres	Percent of field	Non-Irr Class	Productivity Index	*n NCCPI Overall
J101B	Hokans-Svea complex, 1 to 4 percent slopes	18.26	26.1%	Ile	98	68
J98A	Parnell silty clay loam, 0 to 2 percent slopes	17.39	24.8%	IIlw	93	61
J96C2	Barnes-Buse complex, 6 to 12 percent slopes, moderately eroded	7.28	10.4%	IIIle	80	57
J1A	Parnell silty clay loam, depressional, 0 to 1 percent slopes	6.74	9.6%	IIIlw	86	61
J97B	Singsaas-Oak Lake complex, 1 to 6 percent slopes	5.34	7.6%	Ile	97	66
J106B	Barnes-Buse-Svea complex, 1 to 6 percent slopes	4.84	6.9%	Ile	88	64
J26B	Darnen loam, 2 to 6 percent slopes	3.89	5.6%	Ile	99	72
J102A	Oak Lake silty clay loam, 1 to 3 percent slopes	3.53	5.0%	Ie	99	70
J42C	Sandberg-Arvilla complex, 6 to 12 percent slopes	1.44	2.1%	Vs	38	24
J104A	Svea loam, 1 to 3 percent slopes	0.53	0.8%	Ie	99	70
J107A	Lakepark-Roliss-Parnell, depressional, complex, 0 to 3 percent slopes	0.51	0.7%	IIlw	93	70
J99A	Lakepark clay loam, 0 to 3 percent slopes, overwash	0.27	0.4%	IIlw	98	71
Weighted Average				2.20	91.8	*n 63.5

*n: The aggregation method is "Weighted Average using all components"

Soils data provided by USDA and NRCS.