

# Soils Map

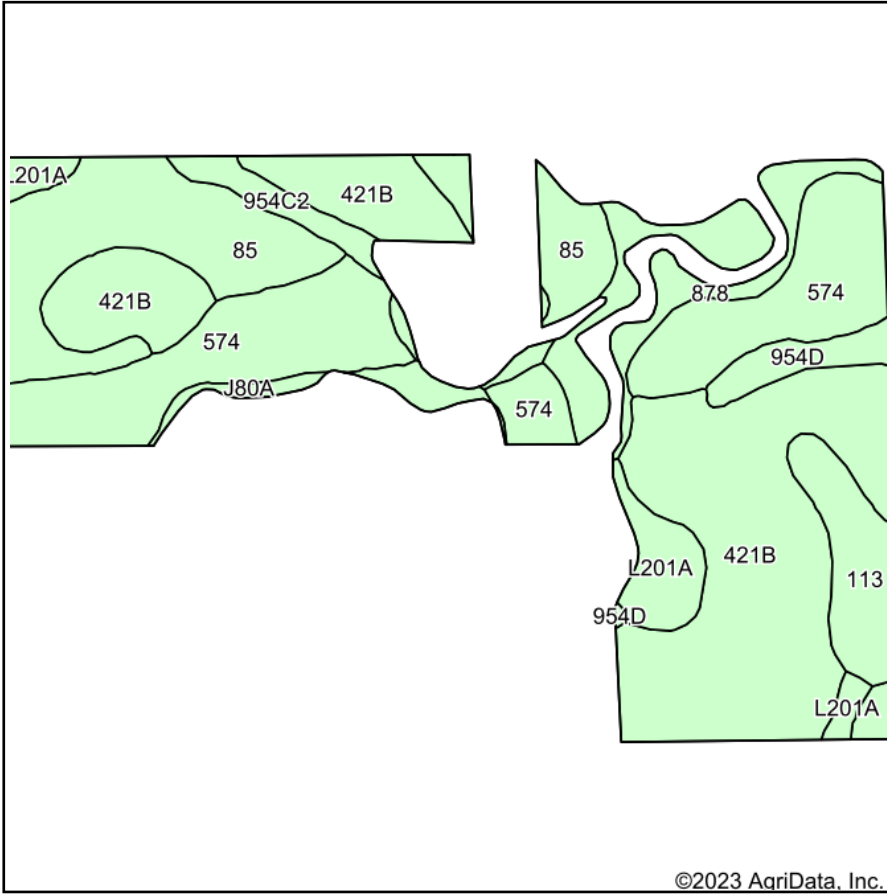

Soils data provided by USDA and NRCS.

©2023 AgriData, Inc.

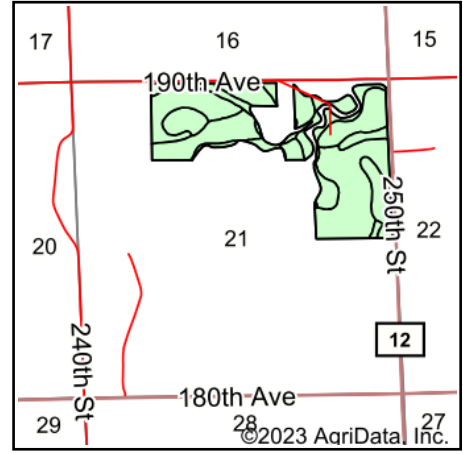

State: **Minnesota**  
 County: **Yellow Medicine**  
 Location: **21-114N-44W**  
 Township: **Wergeland**  
 Acres: **127.48**  
 Date: **7/6/2023**

**BURLAGE  
 PETERSON**

Auctioneers & Realtors, LLC

Maps Provided By:



Area Symbol: MN173, Soil Area Version: 17

Code	Soil Description	Acres	Percent of field	Non-Irr Class	Productivity Index	*n NCCPI Overall
421B	Amiret loam, 2 to 6 percent slopes	45.70	35.8%	Ile	98	83
574	Du Page loam, occasionally flooded	28.78	22.6%	Ilw	90	88
85	Calco silty clay loam, 0 to 2 percent slopes, occasionaly flooded	22.22	17.4%	Ilw	81	88
878	Calco-Du Page complex	9.68	7.6%	Vw	45	47
113	Webster clay loam, 0 to 2 percent slopes	7.16	5.6%	Ilw	93	82
L201A	Normania loam, 1 to 3 percent slopes	5.84	4.6%	Ie	99	83
954D	Storden-Ves complex, 10 to 16 percent slopes, moderately eroded	3.03	2.4%	IVe	55	64
954C2	Storden-Ves complex, 6 to 10 percent slopes, moderately eroded	2.63	2.1%	IIIe	77	72
J80A	Lamoure-La Prairie complex, channeled, 0 to 2 percent slopes, frequently flooded	2.44	1.9%	Vw	20	17
<b>Weighted Average</b>				<b>2.31</b>	<b>86</b>	<b>*n 80.3</b>

\*n: The aggregation method is "Weighted Average using all components"  
 Soils data provided by USDA and NRCS.