

PLAT OF

LOTS 5A AND 6A OF BLISS ADDITION IN THE N 1/2 OF THE SE 1/4 AND THE NE 1/4 OF SECTION 2, T108N, R50W OF THE 5TH P.M., MOODY COUNTY, SOUTH DAKOTA.

THIS PLAT TO VACATE AND REPLAT LOTS 5 AND 6 OF "PLAT OF LOTS 1, 2, 3, 4, 5, 6 AND 7 OF BLISS ADDITION IN THE N 1/2 OF THE SE 1/4 AND THE NE 1/4 OF SECTION 2, T 108 N, R 50 W OF THE 5TH P.M., MOODY COUNTY, SOUTH DAKOTA", FILED FOR RECORD ON JANUARY 3RD, 1977 AT 8:30 A.M. IN DEED BOOK 69, PAGE 288.

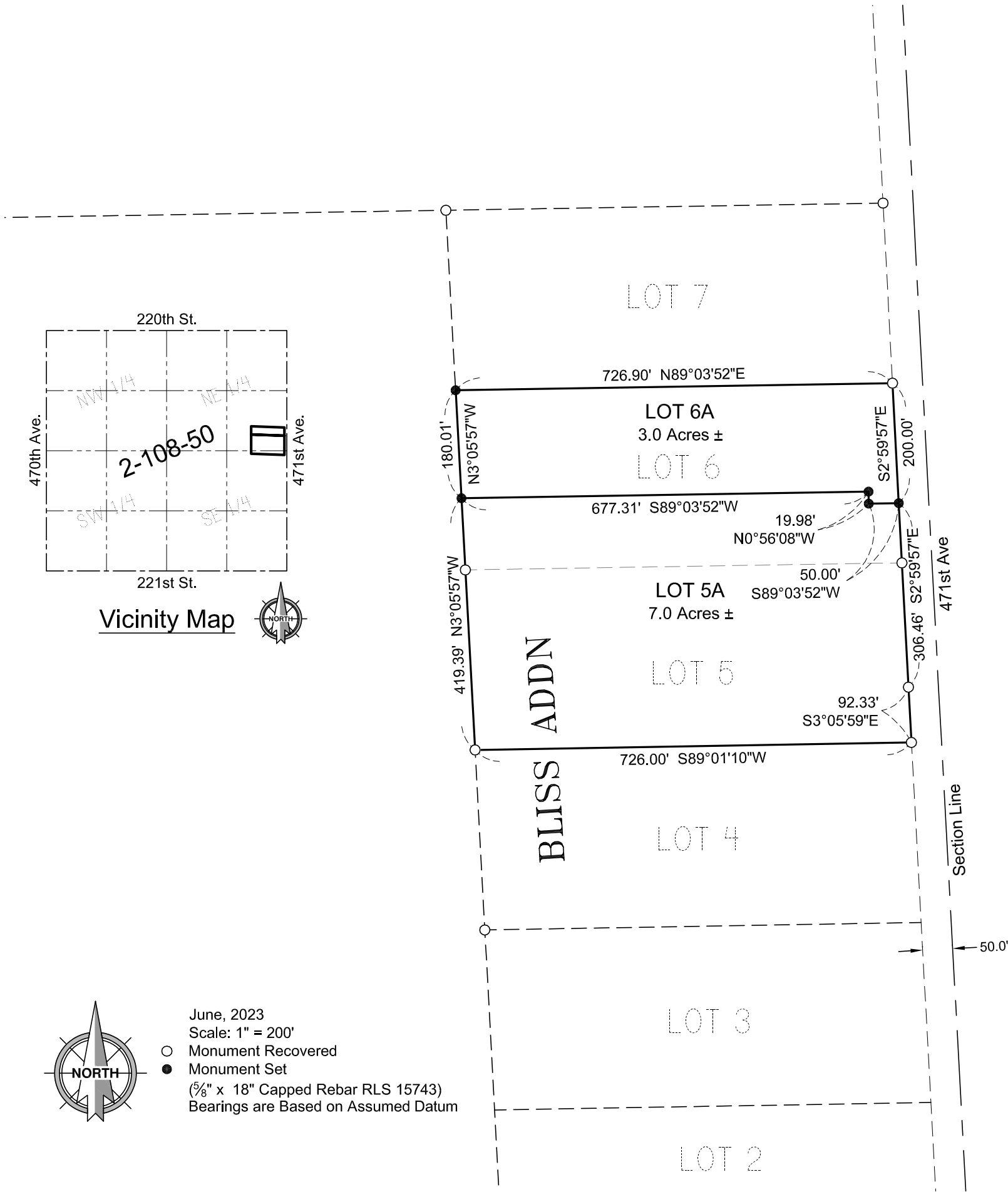

SURVEYOR'S CERTIFICATE

I, John D. Schinkel, a Registered Land Surveyor of the State of South Dakota, do hereby certify that on or before the 28th day of June, 2023 and at the request of the owner of the real property hereinafter described, surveyed and replatted a portion of Bliss Addition in the N 1/2 of the SE 1/4 and the NE 1/4 of Section 2, Township 108 North, Range 50 West of the 5th P.M. Moody County, South Dakota, as shown on the plat, and marked upon the ground boundaries thereof in the manner shown on the plat, and that the attached plat is a true and correct representation of said survey and that the parcel of land so platted contains: "PLAT OF LOTS 5A AND 6A OF BLISS ADDITION IN THE N 1/2 OF THE SE 1/4 AND THE NE 1/4 OF SECTION 2, T108N, R50W OF THE 5TH P.M., MOODY COUNTY, SOUTH DAKOTA".

IN WITNESS WHEREOF, I have executed this Surveyor's Certificate this 28th day of June, 2023.

Prepared By:



Civil Engineers & Land Surveyors  
Brookings, South Dakota  
Ph. 605-696-3200



OWNER'S CERTIFICATE

We, Kenneth R. Main and Kristi A. Main, owners of the tract of land shown in the foregoing plat, hereby certify that we do authorize and do join in, and approve the above survey and plat, and that the development of this land shall conform to all existing applicable zoning, subdivision and erosion and sediment control regulation. Any land shown in the above plat and designated as a street, road, alley, park or public ground is hereby dedicated to public land use as such forever, but such dedication shall not be construed to be a donation of the fee of such land.

THIS PLAT TO VACATE AND REPLAT LOTS 5 AND 6 OF "PLAT OF LOTS 1, 2, 3, 4, 5, 6 AND 7 OF BLISS ADDITION IN THE N 1/2 OF THE SE 1/4 AND THE NE 1/4 OF SECTION 2, T 108 N, R 50 W OF THE 5TH P.M., MOODY COUNTY, SOUTH DAKOTA", FILED FOR RECORD ON JANUARY 3RD, 1977 AT 8:30 A.M. IN DEED BOOK 69, PAGE 288.

The portion so platted shall hereafter be designated as "PLAT OF LOTS 5A AND 6A OF BLISS ADDITION IN THE N ½ OF THE SE ¼ AND THE NE ¼ OF SECTION 2, T108N, R50W OF THE 5<sup>TH</sup> P.M., MOODY COUNTY, SOUTH DAKOTA".

IN WITNESS WHEREOF, I have executed this Owner's Certificate this \_\_\_\_\_day of \_\_\_\_\_, 2023.

\_\_\_\_\_  
Kenneth R. Main (Owner)

\_\_\_\_\_  
Kristi A. Main (Owner)

STATE OF \_\_\_\_\_ )  
 ) SS  
COUNTY OF \_\_\_\_\_ )

On this \_\_\_\_\_ day of \_\_\_\_\_, 20\_\_\_\_\_, before me, the undersigned Notary Public within and for the State and County aforesaid, personally appeared Kenneth R. Main and Kristi A. Main, known to be the persons who executed the foregoing Owner's Certificate, and acknowledged to me that they executed the same.

\_\_\_\_\_  
NOTARY PUBLIC  
My commission expires: \_\_\_\_\_

CERTIFICATE OF COUNTY PLANNING DIRECTOR

I, the Chair of the Moody County Planning Commission do hereby certify that this plat has been reviewed by me or my authorized agent and has been approved.

Approved on the \_\_\_\_\_day of \_\_\_\_\_, 2023.

\_\_\_\_\_  
CHAIR, COUNTY PLANNING COMMISSION  
MOODY COUNTY, SOUTH DAKOTA

COUNTY COMMISSION

BE IT RESOLVED by the County Commission of Moody County, South Dakota, that the plat of **LOTS 5A AND 6A OF BLISS ADDITION IN THE N ½ OF THE SE ¼ AND THE NE ¼ OF SECTION 2, T108N, R50W OF THE 5<sup>TH</sup> P.M., MOODY COUNTY, SOUTH DAKOTA** be and the same is hereby approved.

I hereby certify that the above is a correct copy of the resolution duly passed by the County Commission, at a meeting held on the date adopted.

Adopted this \_\_\_\_\_day of \_\_\_\_\_, 2023.

\_\_\_\_\_  
COUNTY AUDITOR  
MOODY COUNTY, SOUTH DAKOTA

DIRECTOR OF EQUALIZATION

I, the Director of Equalization of Moody County, South Dakota, do hereby certify that a copy of the above plat has been filed in my office.

Dated this \_\_\_\_\_ day of \_\_\_\_\_, 2023.

\_\_\_\_\_  
DIRECTOR OF EQUALIZATION  
MOODY COUNTY, SOUTH DAKOTA

COUNTY TREASURER'S CERTIFICATE

I, Treasurer of Moody County, South Dakota, hereby certify that all taxes which are liens upon any land included in the above (and the foregoing) plats, as shown by the records of my office, have been fully paid.

Dated this \_\_\_\_\_ day of \_\_\_\_\_, 2023.

\_\_\_\_\_  
TREASURER  
MOODY COUNTY, SOUTH DAKOTA

REGISTER OF DEEDS

STATE OF SOUTH DAKOTA )  
 ) SS  
COUNTY OF MOODY )

Filed for record this \_\_\_\_\_day of \_\_\_\_\_, 2023, at \_\_\_\_\_o'clock \_\_\_\_\_M., and recorded in Plat Document # \_\_\_\_\_, Envelope # \_\_\_\_\_.

\_\_\_\_\_  
REGISTER OF DEEDS  
MOODY COUNTY, SOUTH DAKOTA



Prepared By:



Civil Engineers & Land Surveyors  
Brookings, South Dakota  
Ph. 605-696-3200