

Soils Map

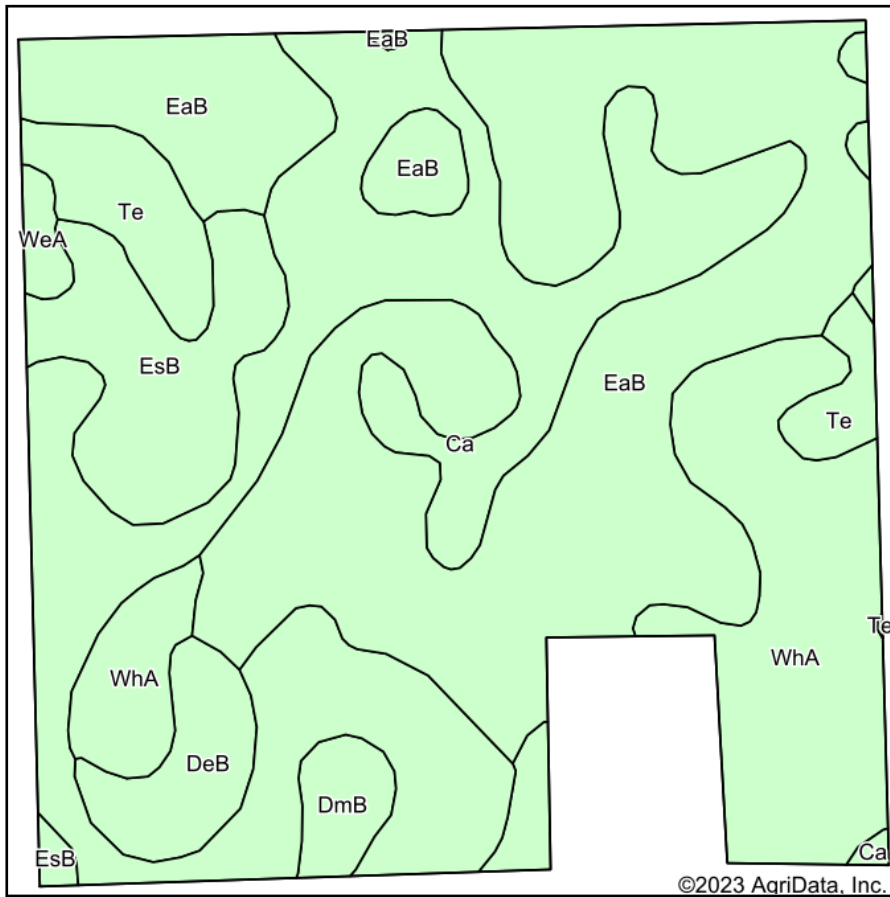

Soils data provided by USDA and NRCS.

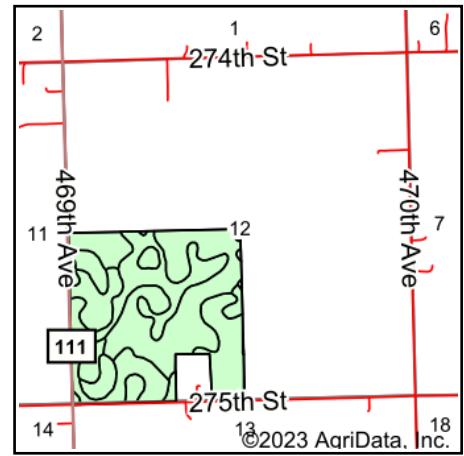

State: **South Dakota**
 County: **Lincoln**
 Location: **12-99N-51W**
 Township: **Perry**
 Acres: **151.38**
 Date: **7/24/2023**

**BURLAGE
 PETERSON**

Auctioneers & Realtors, LLC

Maps Provided By:



Area Symbol: SD083, Soil Area Version: 24

Code	Soil Description	Acres	Percent of field	Non-Irr Class	Productivity Index	*n NCCPI Overall
EaB	Egan silty clay loam, 3 to 6 percent slopes	59.98	39.6%	Ile	82	60
Ca	Chancellor-Tetonka complex, 0 to 2 percent slopes	41.79	27.6%	IIIw	75	56
WhA	Wentworth-Chancellor silty clay loams, 0 to 2 percent slopes	22.44	14.8%	Iw	88	56
EsB	Egan-Shindler complex, 2 to 6 percent slopes	10.85	7.2%	Ile	77	60
Te	Tetonka silt loam, 0 to 2 percent slopes, frequently ponded	6.65	4.4%	IVw	59	28
DeB	Delmont loam, 2 to 6 percent slopes	4.86	3.2%	IVs	38	33
DmB	Dempster silt loam, 2 to 6 percent slopes	3.74	2.5%	Ile	54	53
WeA	Wentworth silty clay loam, 0 to 2 percent slopes	1.07	0.7%	I	93	66
Weighted Average				2.27	77.6	*n 55.9

*n: The aggregation method is "Weighted Average using all components"
 Soils data provided by USDA and NRCS.