

Aerial Map

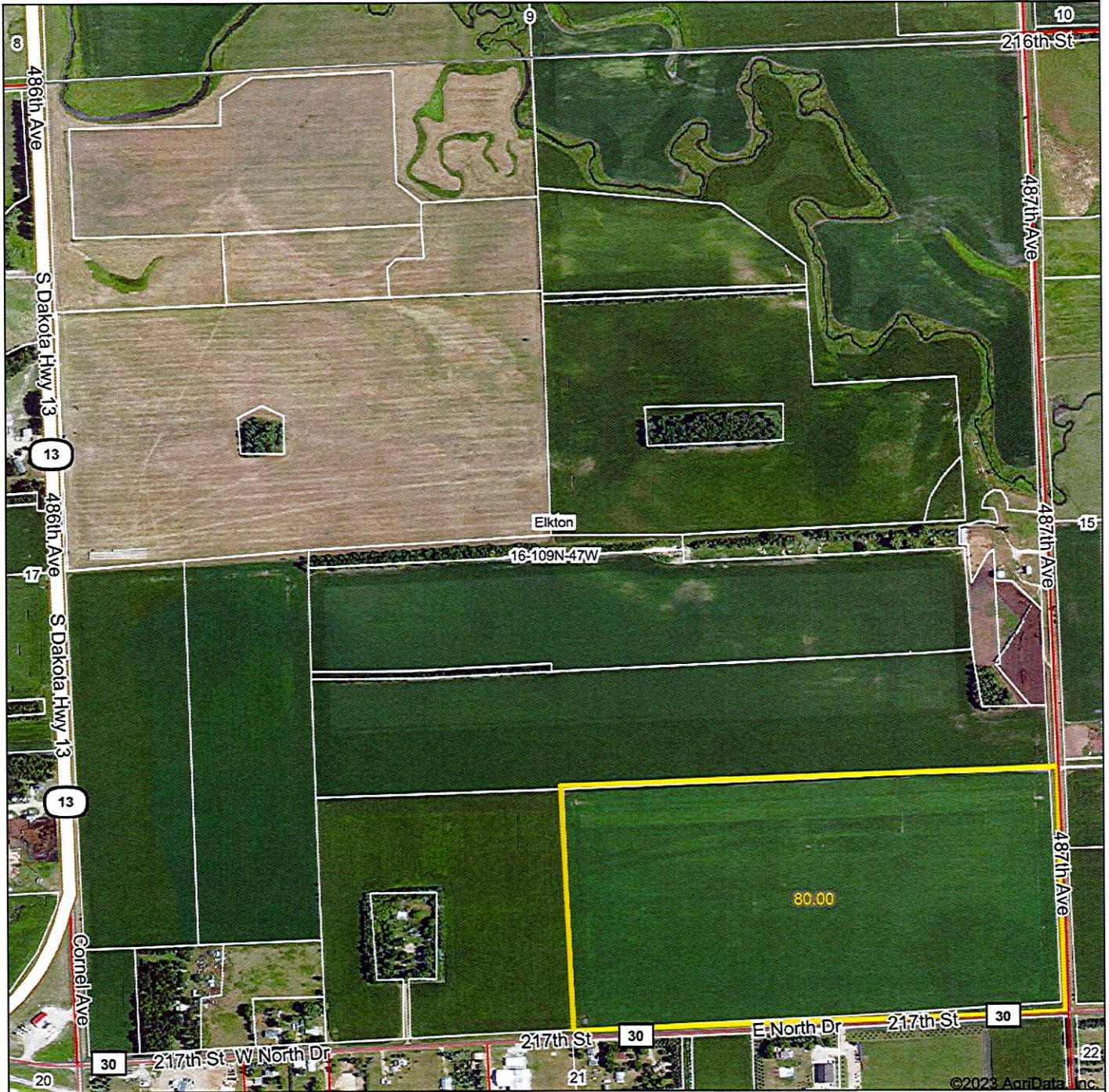

©2023 AgriData, Inc.

Boundary Center: 44° 14' 30.65, -96° 28' 15.61

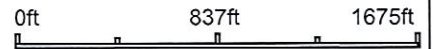

**BURLAGE
PETERSON**
Auctioneers & Realtors, LLC

Maps Provided By:



© AgriData, Inc. 2023 www.AgriDataInc.com

Field borders provided by Farm Service Agency as of 5/21/2008.

16-109N-47W
Brookings County
South Dakota



7/5/2023

Soils Map

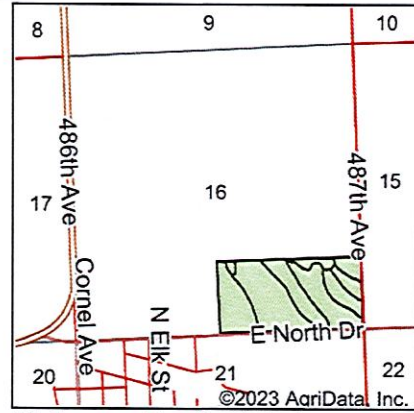
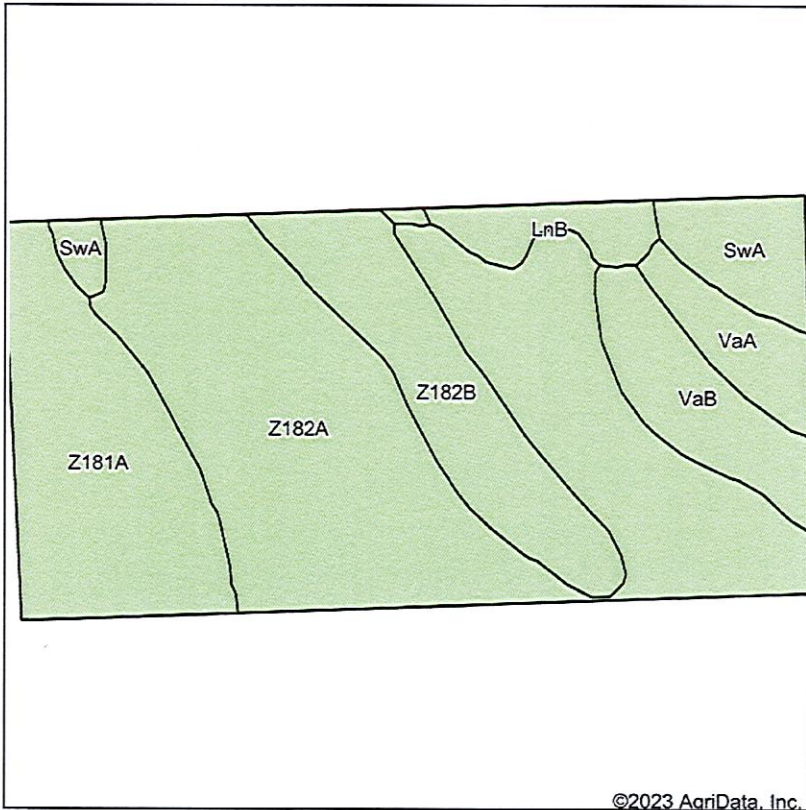

State: **South Dakota**
 County: **Brookings**
 Location: **16-109N-47W**
 Township: **Elkton**
 Acres: **80**
 Date: **7/5/2023**

BURLAGE PETERSON
 Auctioneers & Realtors, LLC

Maps Provided By:



Soils data provided by USDA and NRCS.

©2023 AgriData, Inc.

Area Symbol: SD011, Soil Area Version: 30

Code	Soil Description	Acres	Percent of field	Non-Irr Class	Productivity Index	*n NCCPI Overall
Z182A	Estelline silt loam, coteau, 0 to 2 percent slopes	38.74	48.4%	IIs	66	59
Z181A	Brandt silty clay loam, 0 to 2 percent slopes	14.69	18.4%	Is	86	71
Z182B	Estelline silt loam, coteau, 2 to 6 percent slopes	10.11	12.6%	IIe	59	57
VaB	Venagro-Svea loams, 1 to 6 percent slopes	5.87	7.3%	IIe	84	55
SwA	Swenoda-Lanona sandy loams, 0 to 2 percent slopes	4.57	5.7%	IIs	67	53
VaA	Venagro-Svea loams, 0 to 2 percent slopes	3.41	4.3%	Is	89	56
LnB	Lanona-Swenoda sandy loams, 2 to 6 percent slopes	2.61	3.3%	IIIe	63	52
Weighted Average				1.81	71	*n 60

*n: The aggregation method is "Weighted Average using all components"

Soils data provided by USDA and NRCS.

(Landowners)

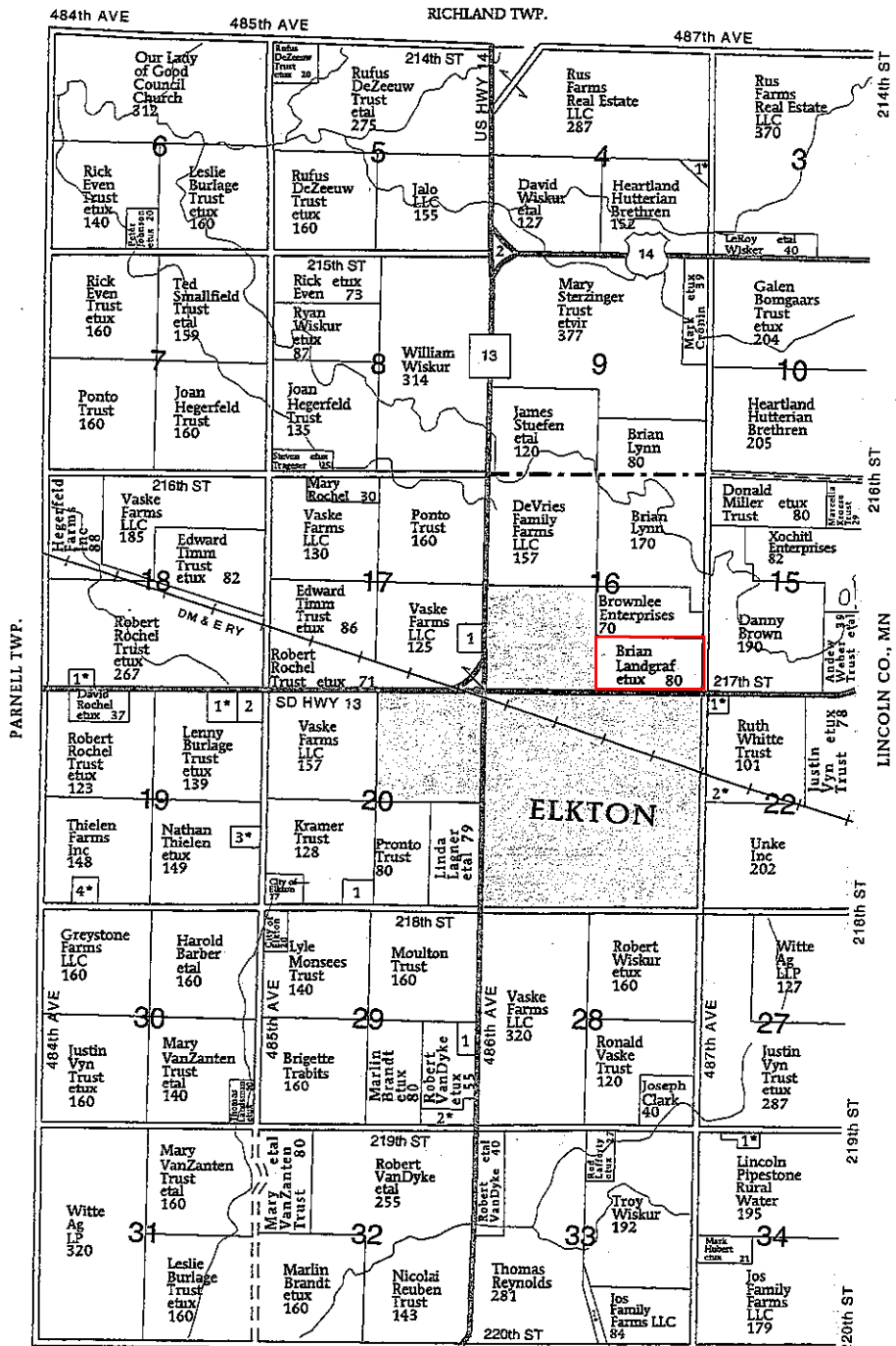

ELKTON TOWNSHIP

SECTION 4	
1 NIELSON, DENNIS ETUX	5
2 SKYVIEW JUNCTION LLC	9
SECTION 17	
1 VANDYKE, WESLEY	7
SECTION 18	
1 KRUEGER, TODD ETUX	7
SECTION 19	
1 GRUBBS, JUSTIN ETUX	11
2 CHAMPIONS FOREVER MINISTRIES	8
3 NELSON, STEVEN ETUX	11
4 VENEKAMP, MARC ETUX	12
SECTION 20	
1 KRAMER TRUST, JOYCE	14
SECTION 22	
1 MEISINHEIMER, CINDY ETAL	10
2 SMITH, ARVEN ETUX	15
SECTION 29	
1 TRINITY EVANGELICAN LUTHERAN	10
2 HANSEN, EDWARD ETUX	15
SECTION 33	
1 MOSS, DAVID ETUX	7
SECTION 34	
1 LARSON, ROBERT ETUX	8

MOODY CO.

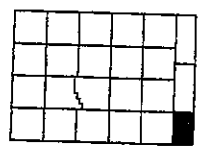

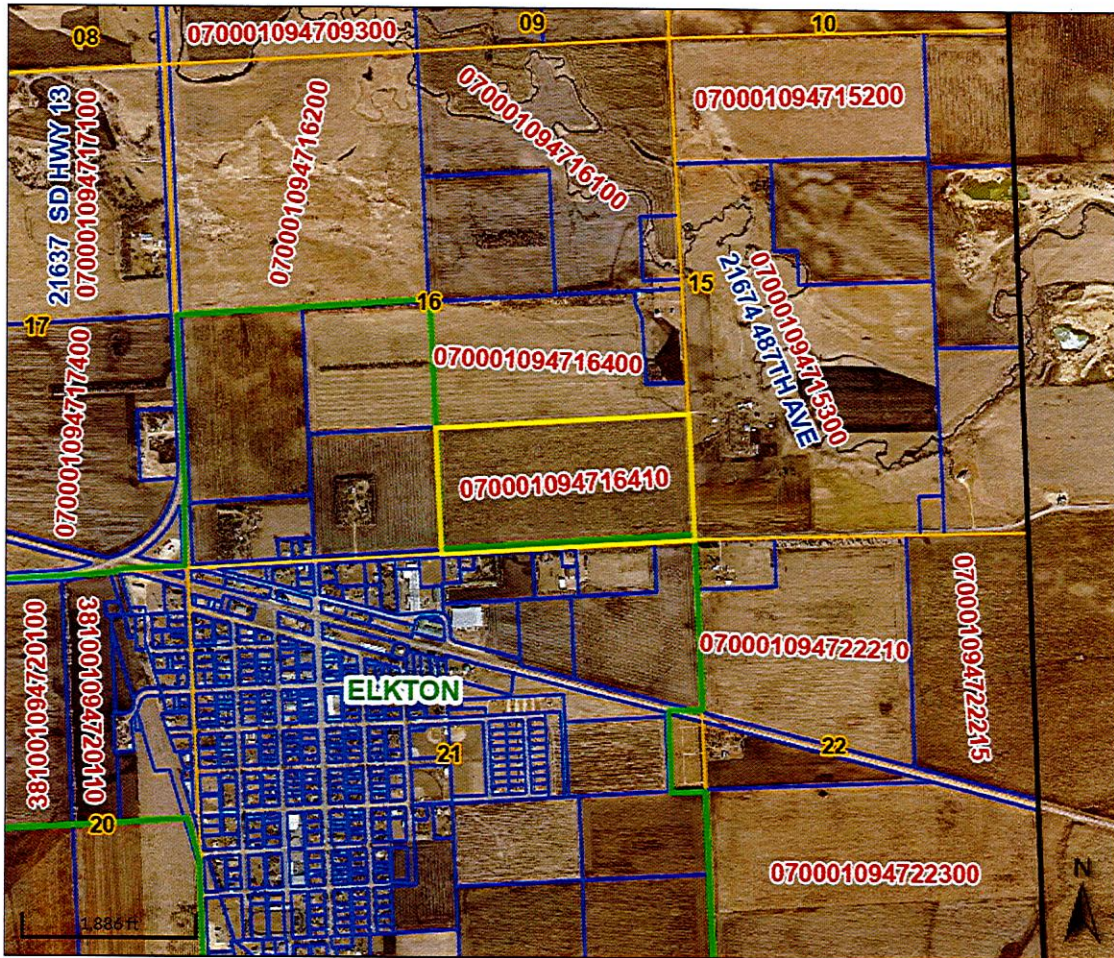

Overview

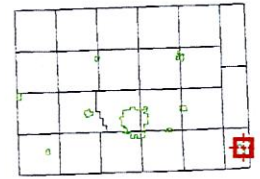

Legend

-  Brookings City Limits
-  City Limits
-  Township Boundary
-  Sections
-  Parcels

Parcel ID	070001094716410	Alternate ID	n/a	Owner Address	LANDGRAF, BRIAN ET UX
Sec/Twp/Rng	16-109-47	Class	AGA		22244 486TH AVE
Property Address		Acreage	80.0		ELKTON SD 57026
District	0703				
Brief Tax Description	S 1/2 SE 1/4 SEC 16-109-47 80.0 AC				
	(Note: Not to be used on legal documents)				

Date created: 7/21/2023
 Last Data Uploaded: 7/21/2023 1:05:55 AM

Developed by  Schneider
 GEOSPATIAL



Abbreviated 156 Farm Record

Operator Name : BRIAN DEAN LANDGRAF
 CRP Contract Number(s) : None
 Recon ID : None
 Transferred From : 2019-46-011-0009427
 ARCPLC G//F Eligibility : Eligible

Farm Land Data

Farmland	Cropland	DCP Cropland	WBP	EWP	WRP	GRP	Sugarcane	Farm Status	Number Of Tracts
76.64	76.64	76.64	0.00	0.00	0.00	0.00	0.0	Active	1
State Conservation	Other Conservation	Effective DCP Cropland	Double Cropped		CRP	MPL	DCP Ag.Rel. Activity	SOD	
0.00	0.00	76.64	0.00		0.00	0.00	0.00	0.00	

Crop Election Choice

ARC Individual	ARC County	Price Loss Coverage
None	WHEAT, CORN, SOYBN	None

DCP Crop Data

Crop Name	Base Acres	CCC-505 CRP Reduction Acres	PLC Yield	HIP
Wheat	1.29	0.00	43	
Corn	37.67	0.00	171	0
Soybeans	27.04	0.00	41	0
TOTAL	66.00	0.00		

NOTES

--

Tract Number : 14141

Description : S 1/2 SE 1/4 16 109 47 BK152PG970 11218
 FSA Physical Location : SOUTH DAKOTA/BROOKINGS
 ANSI Physical Location : SOUTH DAKOTA/BROOKINGS
 BIA Unit Range Number :
 HEL Status : NHEL: No agricultural commodity planted on undetermined fields
 Wetland Status : Wetland determinations not complete
 WL Violations : None
 Owners : BRIAN DEAN LANDGRAF, JOY DIANN LANDGRAF
 Other Producers : None
 Recon ID : None

Tract Land Data

Farm Land	Cropland	DCP Cropland	WBP	EWP	WRP	GRP	Sugarcane
76.64	76.64	76.64	0.00	0.00	0.00	0.00	0.0

SOUTH DAKOTA
 MOODY
 Form: FSA-156EZ



United States Department of Agriculture
 Farm Service Agency

FARM : 6945

Prepared : 7/18/23 12:05 PM CST

Crop Year : 2023

Abbreviated 156 Farm Record

Tract 14141 Continued ...

State Conservation	Other Conservation	Effective DCP Cropland	Double Cropped	CRP	MPL	DCP Ag. Rel Activity	SOD
0.00	0.00	76.64	0.00	0.00	0.00	0.00	0.00

DCP Crop Data

Crop Name	Base Acres	CCC-505 CRP Reduction Acres	PLC Yield
Wheat	1.29	0.00	43
Corn	37.67	0.00	171
Soybeans	27.04	0.00	41
TOTAL	66.00	0.00	

NOTES

--

In accordance with Federal civil rights law and U.S. Department of Agriculture (USDA) civil rights regulations and policies, the USDA, its Agencies, offices, and employees, and institutions participating in or administering USDA programs are prohibited from discriminating based on race, color, national origin, religion, sex, gender identity (including gender expression), sexual orientation, disability, age, marital status, family/parental status, income derived from a public assistance program, political beliefs, or reprisal or retaliation for prior civil rights activity, in any program or activity conducted or funded by USDA (not all bases apply to all programs). Remedies and complaint filing deadlines vary by program or incident.

Persons with disabilities who require alternative means of communication for program information (e.g., Braille, large print, audiotape, American Sign Language, etc.) should contact the responsible Agency or USDA's TARGET Center at (202) 720-2600 (voice and TTY) or contact USDA through the Federal Relay Service at (800) 877-8339. Additionally, program information may be made available in languages other than English.



To file a program discrimination complaint, complete the USDA Program Discrimination Complaint Form, AD-3027, found online at http://www.ascr.usda.gov/complaint_filing_cust.html and at any USDA office or write a letter addressed to USDA and provide in the letter all of the information requested in the form. To request a copy of the complaint form, call (866) 632-9992. Submit your completed form or letter to USDA by: (1) mail: U.S. Department of Agriculture Office of the Assistant Secretary for Civil Rights 1400 Independence Avenue, SW Washington, D.C. 20250-9410; (2) fax: (202) 690-7442; or (3) e-mail: program.intake@usda.gov. USDA is an equal opportunity provider, employer, and lender.



Common Land Unit PLSS

-  Cropland
-  Tract Boundary

Wetland Determination Identifiers

-  Restricted Use
-  Limited Restrictions
-  Exempt from Conservation Compliance Provisions

Unless otherwise noted,
crops listed below are:
Non-irrigated
Intended for Grain
Corn = Yellow
Soybeans = Common
Wheat - HRS or HRW
Sunflowers = Oil or Non

Producer initial _____
Date _____

2023 Program Year

Map Created May 02, 2023

Farm 6945

16-109N-47W-Brookings

United States Department of Agriculture (USDA) Farm Service Agency (FSA) maps are for FSA Program administration only. This map does not represent a legal survey or reflect actual ownership; rather it depicts the information provided directly from the producer and/or National Agricultural Imagery Program (NAIP) imagery. The producer accepts the data 'as is' and assumes all risks associated with its use. USDA-FSA assumes no responsibility for actual or consequential damage incurred as a result of any user's reliance on this data outside FSA Programs. Wetland identifiers do not represent the size, shape, or specific determination of the area. Refer to your original determination (CPA-026 and attached maps) for exact boundaries and determinations or contact USDA Natural Resources Conservation Service (NRCS).

76.6 T 2228

109-47