

T-115-N

# HAVANA PLAT

(Landowners)

R-49-50-W

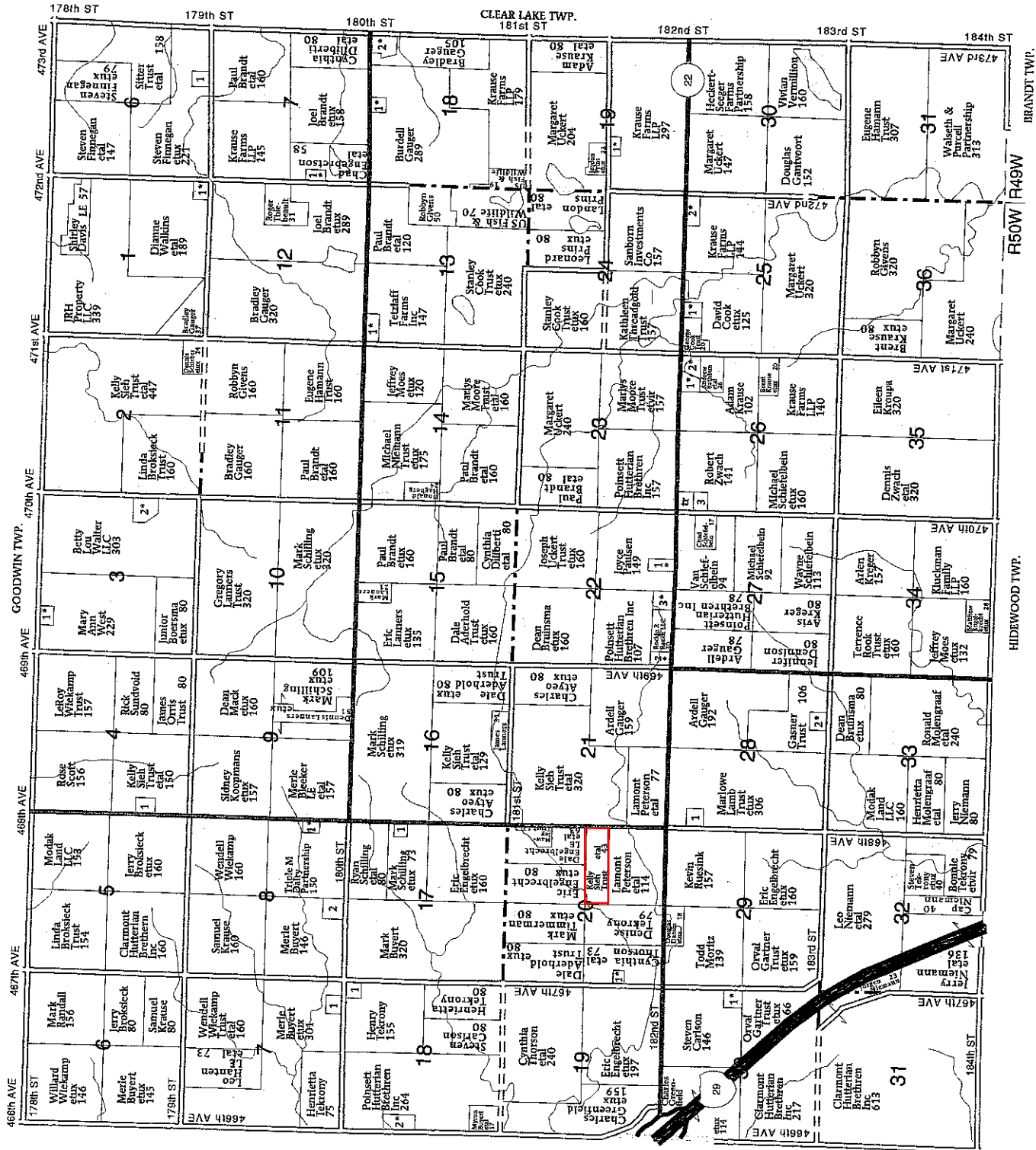

### HAVANA TOWNSHIP

- SECTION 1  
1 WITTE, PAUL ETUX 11
- SECTION 3  
1 SHULTS, SEAN ETUX 8  
2 MARLAND, COREY ETUX 14
- SECTION 4  
1 HAWLEY PROPERTIES LLC 10
- SECTION 06  
1 FINNEGAN, KATIE 5
- SECTION 7E  
1 ENGBRETSOR, CHRIS ETUX 7
- SECTION 7W  
1 LEHARDOWSKI, CHELSEY 5
- SECTION 8  
1 HAMAN, SHANE ETUX 9  
2 KUTENBACH, MARSHA 14
- SECTION 13  
1 SHEA, PAUL ETUX 7
- SECTION 17  
1 STROM, JAMES 7
- SECTION 18E  
1 WISSER, MARK ETUX 5  
2 JORDAN, JOSEPH ETAL 15
- SECTION 18W  
1 FIRST HOLLAND PRESBYTERIAN CHURCH 5  
2 NIEMANN, RONALD ETAL 14
- SECTION 19E  
1 PRINS, JORDAN ETUX 6
- SECTION 20  
1 NIEMANN, DAVID ETUX 5
- SECTION 22  
1 KRUIS, WYATT ETUX 9  
2 BERNARD, DAVID ETAL 9  
3 SHEPHERD, BRUCE ETUX 11
- SECTION 25  
1 IMM, MONTE ETUX 5  
2 NIELSEN, HAROLD ETUX 12
- SECTION 26  
1 STORA, DAVID ETUX 13  
2 TVEDT, BRIAN ETUX 15  
3 STREICH, JOSHUA 10
- SECTION 28  
1 NIEMANN, JEFF 8  
2 STEIN, DENNIS ETUX 14
- SECTION 30W  
1 SMURK, JR, ROB ETUX 10

T-115-N

# HAVANA PLAT

(Landowners)

R-49-50-W

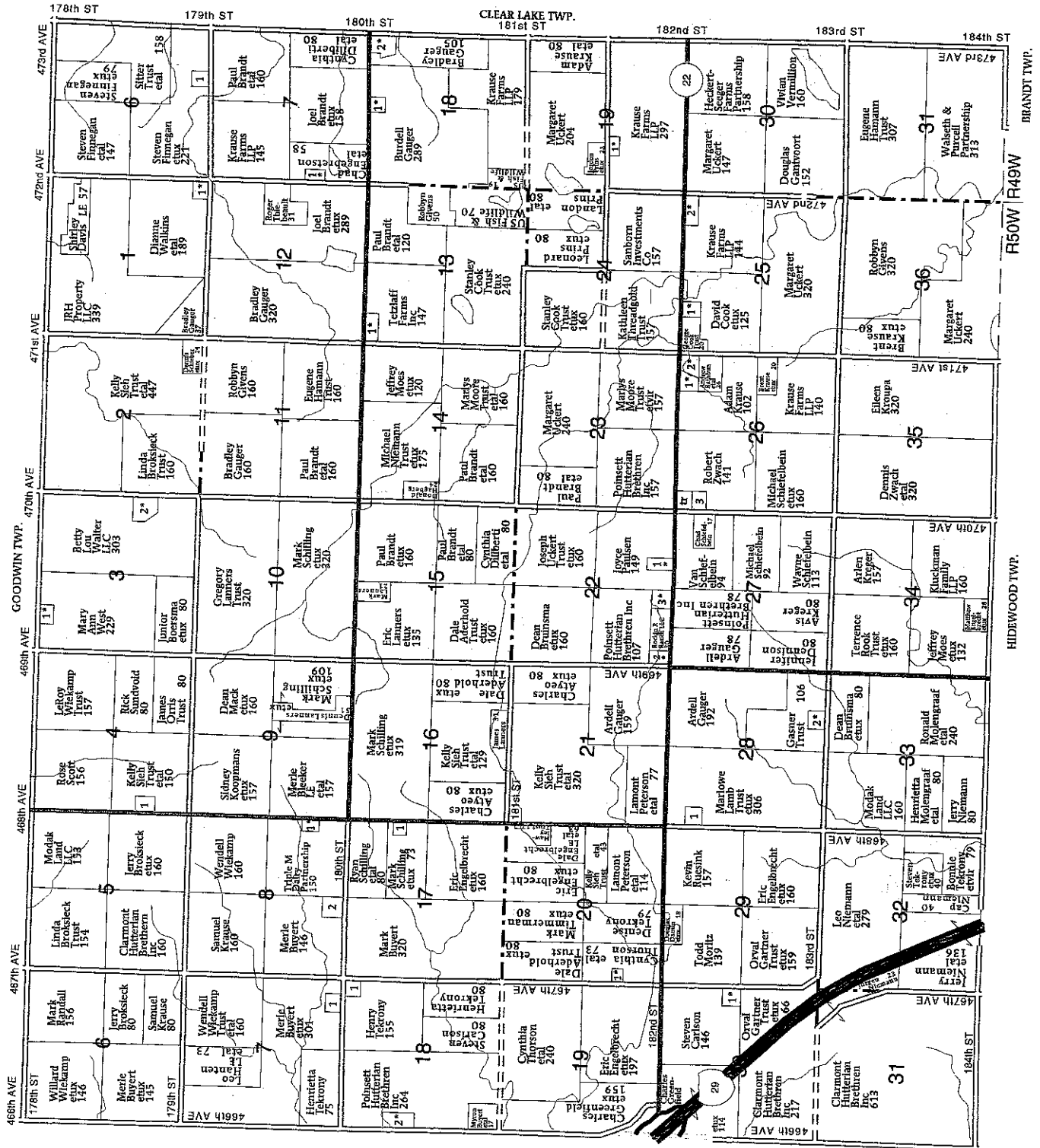

| HAVANA TOWNSHIP |    |
|-----------------|----|
| SECTION 1       | 1  |
| SECTION 2       | 2  |
| SECTION 3       | 3  |
| SECTION 4       | 4  |
| SECTION 5       | 5  |
| SECTION 6       | 6  |
| SECTION 7       | 7  |
| SECTION 8       | 8  |
| SECTION 9       | 9  |
| SECTION 10      | 10 |
| SECTION 11      | 11 |
| SECTION 12      | 12 |
| SECTION 13      | 13 |
| SECTION 14      | 14 |
| SECTION 15      | 15 |
| SECTION 16      | 16 |
| SECTION 17      | 17 |
| SECTION 18      | 18 |
| SECTION 19      | 19 |
| SECTION 20      | 20 |
| SECTION 21      | 21 |
| SECTION 22      | 22 |
| SECTION 23      | 23 |
| SECTION 24      | 24 |
| SECTION 25      | 25 |
| SECTION 26      | 26 |
| SECTION 27      | 27 |
| SECTION 28      | 28 |
| SECTION 29      | 29 |
| SECTION 30      | 30 |
| SECTION 31      | 31 |
| SECTION 32      | 32 |
| SECTION 33      | 33 |
| SECTION 34      | 34 |
| SECTION 35      | 35 |
| SECTION 36      | 36 |