

LAND OWNER & RURAL RESIDENT MAPS

T 111 N

R 55 & 54 W

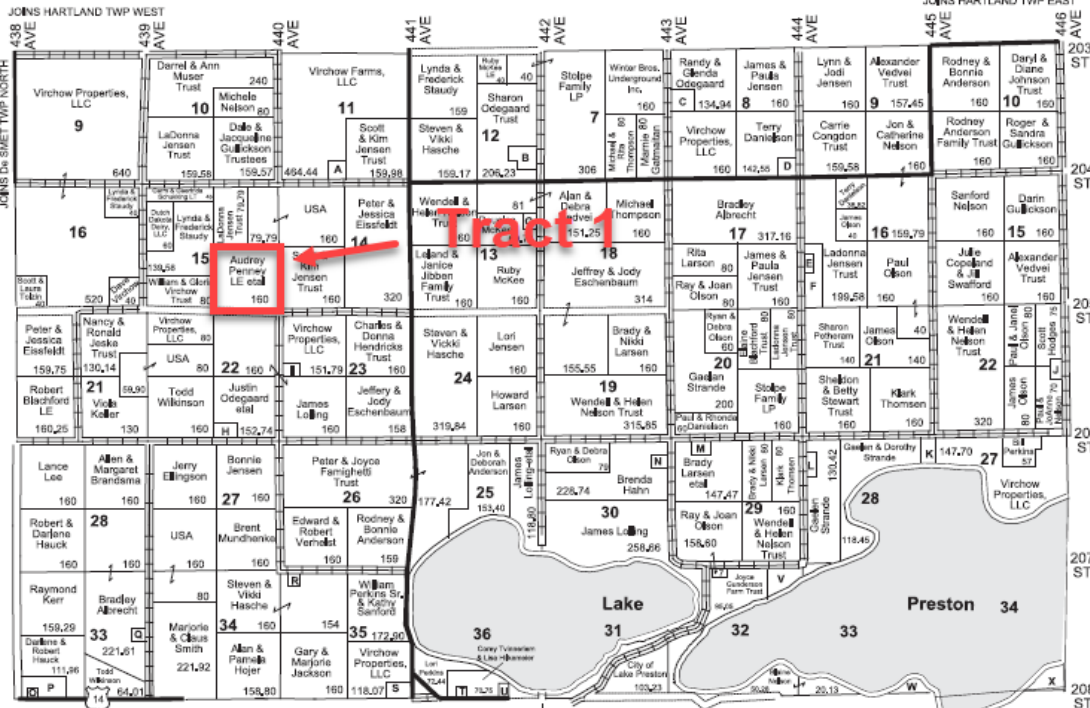

**BAKER TWP
NORTH
LAND OWNER**

- Small Tracts**
- Section 11 A Dale Virchow - 14,87
 - Section 12 B Odegaard Family Farms Inc. - 33,77
 - Section 8 C Odegaard Family Farms Inc. - 23,40
 - Section 8 D Shaun & Krista Odegaard - 17,03
 - Section 16E E Daniel Gunderson - 10
 - F Lynn & Jodi Jensen - 30
 - Section 13 G Leo Lybeck - 9,22
 - Section 22W H Justin Odegaard - 7,26
 - Section 23 I Charles & Brenda Wienk - 8,21
 - Section 22E J Gaellan & Dorothy Strande - 15
 - Section 28 K Gaellan & Dorothy Strande - 18
 - L Reid Pirllet & Julie Strande - 7,08
 - Section 29 M Brady & Nikki Larsen - 12,53
 - Section 30 N Jerod & Melanie Olson - 10,26
 - Section 33W O Brad Hauck - 5
 - P Joan Woltschlagler - 33,20
 - Q Lloyd Williams - 16,74
 - Section 35 R Mark Sjolie - 6
 - S Kathy Siefken - 19,43
 - Section 36 T Perry & Lisa Hikemeier - 7,65
 - U Jerry Brown - 6,40
 - Section 32 V Jeff Hasby - 15,50
 - Section 33 W Jerry Ellingson - 9,29
 - Section 34 X Carter & Janet Johnson - 18,33

LAND OWNER & RURAL RESIDENT MAPS

T 111 N
JOINS SPIRIT LAKE TWP WEST

JOINS SPIRIT LAKE TWP EAST

R 56 & 55 W
JOINS HARLTAND TWP WEST

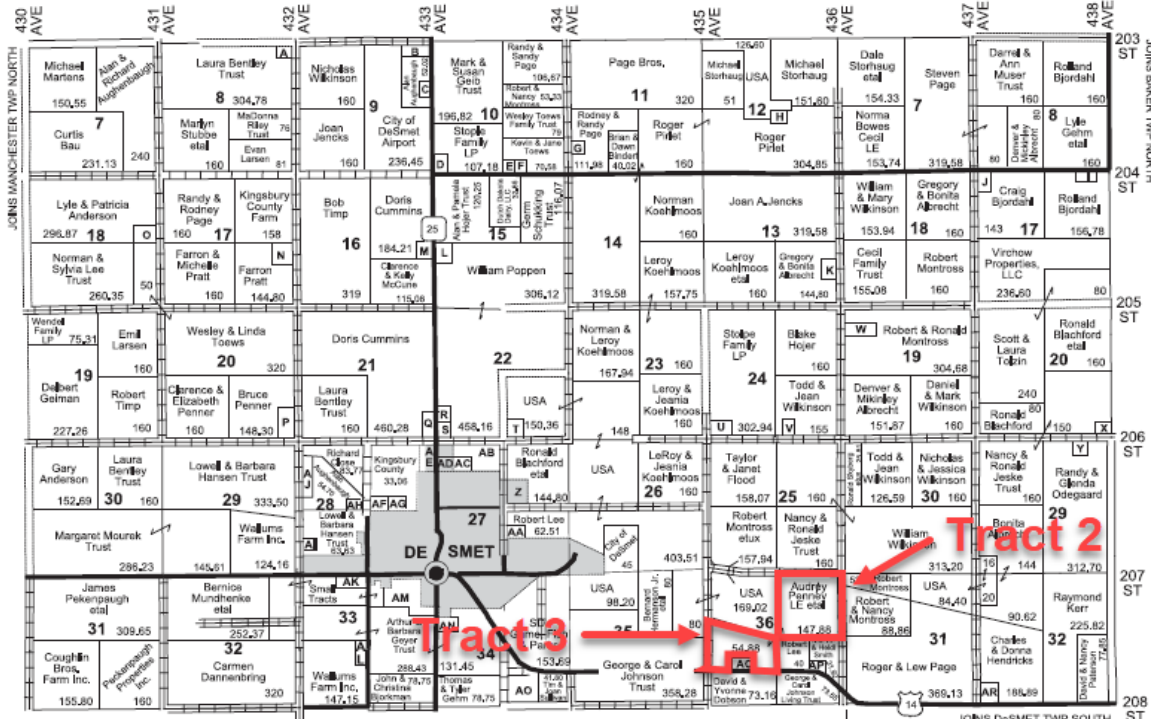

DE SMET TWP
NORTH
LAND OWNER

Small Tracts

- Section 8W **A** Daniel & Bonnie Menzel - 14.22
- Section 9 **B** Lamar & Melissa Koistinen - 20.09
- C** Alan Aughenbaugh - 5.46
- Section 10 **D** Kingbrook Rural Water Inc. - 5
- E** Karen Paterson Trust - 5
- F** Lynette Cross - 5
- Section 11 **G** Tamara Dobson - 8
- Section 12 **H** John Doyle - 5.11
- Section 17E **I** Craig Bjordahl - 7.80
- Section 15 **J** Steve & Teresa Palmund - 15
- Section 13 **K** Diane Petersen - 12.50
- Section 16 **M** SD DOT - 10
- Section 17 **N** Chad Dylla - 15.20
- Section 18W **O** Gary Anderson - 14.31
- Section 20W **P** Bob Timp - 11.70
- Section 21 **Q** Thomas Cummins - 14.96
- Section 22 **R** William & Roxana Poppen - 5.17
- S** Rex Geyer - 7.91
- Section 24 **T** Glen & Janet Davis - 9.37
- U** Mark Hunter - 17.05
- Section 19E **V** Gary Schumacher - 5
- Section 20E **W** Duane & Mary Aldrich - 9.91
- Section 29E **X** Robert Blachford LE - 10
- Section 27 **Y** Michelle Malone - 7.30
- Z** Glen & Nancy Wien - 15.03
- AA** Delmar Wolow - 16.06
- AB** Duane & Rhonda Thum - 54.57
- AC** Matthew Haglund - 15.10
- AD** Wendell & Ellen Schubloom - 8.25

- Section 28 **AE** Schubloom Construction Inc. - 10
- AF** Richard & Donna Close - 10
- AG** Lloyd Vincent - 10
- AH** Prairie AG Partners - 7.50
- AJ** Cody & Rhonda Silver - 5.31
- AK** Richard Cjose etux - 27.36
- Section 33 **AL** Ronald & Audrey Lembke - 10.34
- AM** Denver & Becky Abrecht - 12.85
- Section 34 **AN** Kingsbury Co. Country Club Inc. 45.13
- AO** Glenda Gass - 10
- Section 36 **AP** Laura Ingalls Wilder Memorial - 41.28
- AQ** Jordan & Kristin Pratt - 8.20
- Section 32E **AR** Lynn & Valerie Hawkins - 5
- AS** Lyle & Cathy Palmund - 5.45

RSW	RS7W	RS6W	RS5W	RS4W	RS3W
LaSalle West	LaSalle East	Spring Lake West	Spring Lake East	Harford West	Harford East
Break	Manchester West	DeSmet West	DeSmet East	DeSmet West	DeSmet East
Break	Manchester East	DeSmet West	DeSmet East	DeSmet West	DeSmet East
Break	Break	Break	Break	Break	Break