

Soils Map

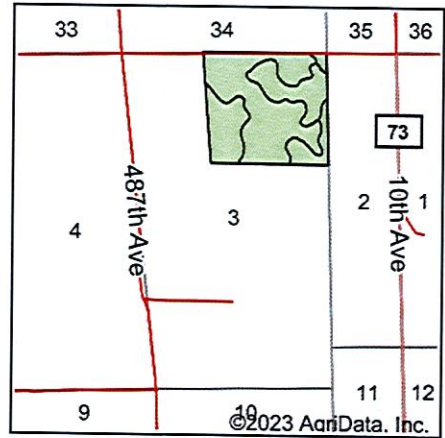
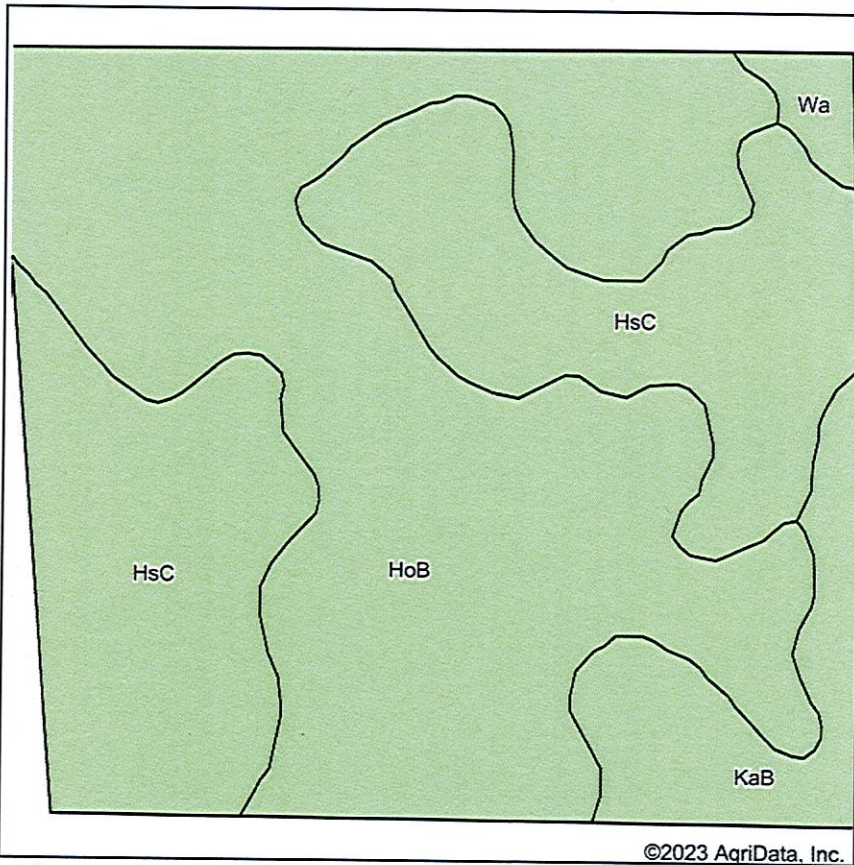

State: **South Dakota**
 County: **Moody**
 Location: **3-107N-47W**
 Township: **Union**
 Acres: **98.9**
 Date: **7/18/2023**

**BURLAGE
 PETERSON**
 Auctioneers & Realtors, LLC

Maps Provided By:

 CUSTOMIZED ONLINE MAPPING
 © AgriData, Inc. 2023 www.AgriDataInc.com



Soils data provided by USDA and NRCS.

Area Symbol: SD101, Soil Area Version: 26

Code	Soil Description	Acres	Percent of field	Non-Irr Class	Productivity Index	*n NCCPI Overall
HoB	Houdek clay loam, 2 to 6 percent slopes	54.09	54.7%	Ile	82	61
HsC	Houdek-Shindler clay loams, 5 to 9 percent slopes	35.02	35.4%	IIIe	63	61
KaB	Kranzburg-Brookings silty clay loams, 1 to 6 percent slopes	8.37	8.5%	Ile	87	70
Wa	Wakonda-Chancellor complex, 0 to 2 percent slopes	1.42	1.4%	IIs	83	74
Weighted Average				2.35	75.7	*n 61.9

*n: The aggregation method is "Weighted Average using all components"
 Soils data provided by USDA and NRCS.

Soils Map

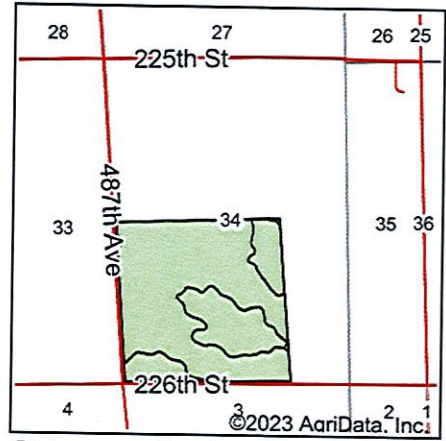
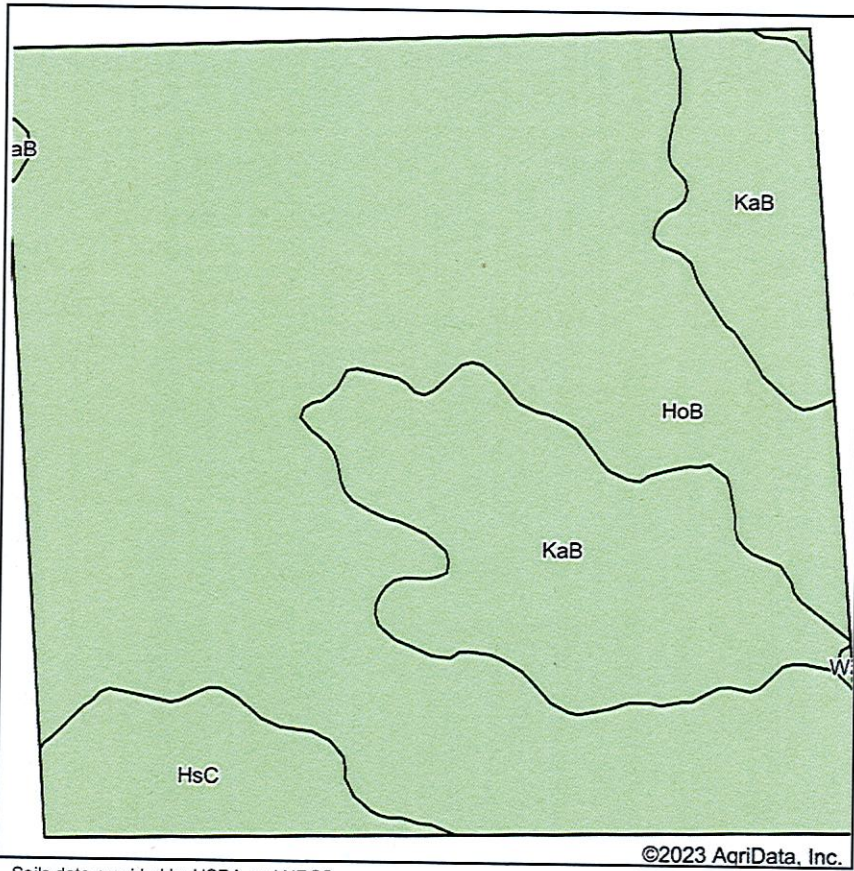

State: **South Dakota**
 County: **Moody**
 Location: **34-108N-47W**
 Township: **Ward**
 Acres: **160.5**
 Date: **7/18/2023**

**BURLAGE
 PETERSON**
 Auctioneers & Realtors, LLC

Maps Provided By:



Soils data provided by USDA and NRCS.

©2023 AgriData, Inc.

Area Symbol: SD101, Soil Area Version: 26

Code	Soil Description	Acres	Percent of field	Non-Irr Class	Productivity Index	*n NCCPI Overall
HoB	Houdek clay loam, 2 to 6 percent slopes	112.81	70.3%	Ile	82	61
KaB	Kranzburg-Brookings silty clay loams, 1 to 6 percent slopes	37.57	23.4%	Ile	87	70
HsC	Houdek-Shindler clay loams, 5 to 9 percent slopes	10.00	6.2%	IIIe	63	61
Wa	Wakonda-Chancellor complex, 0 to 2 percent slopes	0.12	0.1%	IIs	83	74
Weighted Average				2.06	82	*n 63.1

*n: The aggregation method is "Weighted Average using all components"
 Soils data provided by USDA and NRCS.