

Soils Map

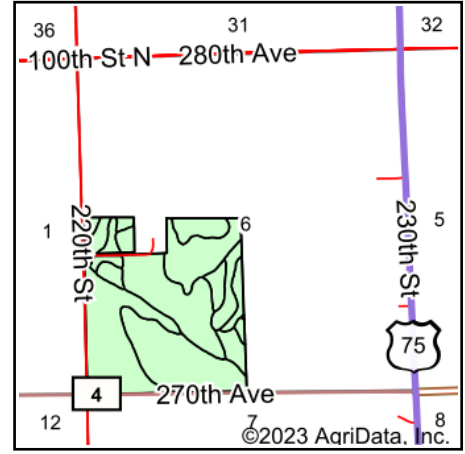
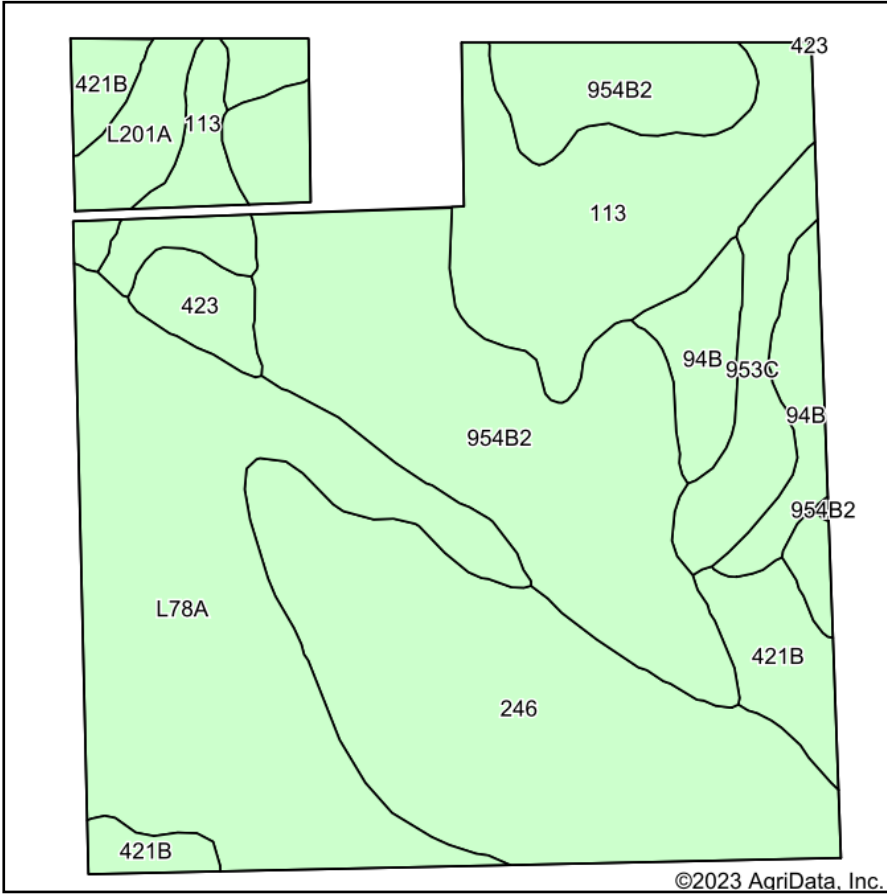

State: **Minnesota**
 County: **Yellow Medicine**
 Location: **6-115N-44W**
 Township: **Oshkosh**
 Acres: **150.62**
 Date: **9/25/2023**

**BURLAGE
 PETERSON**

Auctioneers & Realtors, LLC

Maps Provided By:



© AgriData, Inc. 2023

www.AgriDataInc.com



Soils data provided by USDA and NRCS.

©2023 AgriData, Inc.

Area Symbol: MN173, Soil Area Version: 17

Code	Soil Description	Acres	Percent of field	Non-Irr Class	Productivity Index	*n NCCPI Overall
954B2	Amiret-Swanlake loams, 2 to 6 percent slopes	35.47	23.5%	Ile	92	81
L78A	Canisteo clay loam, 0 to 2 percent slopes	35.16	23.3%	IIw	93	81
246	Marysland clay loam	31.29	20.8%	IIw	65	52
113	Webster clay loam, 0 to 2 percent slopes	20.91	13.9%	IIw	93	82
421B	Amiret loam, 2 to 6 percent slopes	7.33	4.9%	Ile	98	83
94B	Terril loam, 2 to 6 percent slopes	7.23	4.8%	Ile	99	88
953C	Arvilla-Storden-Ves complex, 6 to 15 percent slopes	5.80	3.9%	IVe	56	50
L201A	Normania loam, 1 to 3 percent slopes	4.74	3.1%	Ie	99	83
423	Seaforth loam, 1 to 3 percent slopes	2.69	1.8%	IIIs	95	84
Weighted Average				2.05	86.3	*n 74.5

*n: The aggregation method is "Weighted Average using all components"
 Soils data provided by USDA and NRCS.