

Tract 1

Soils Map

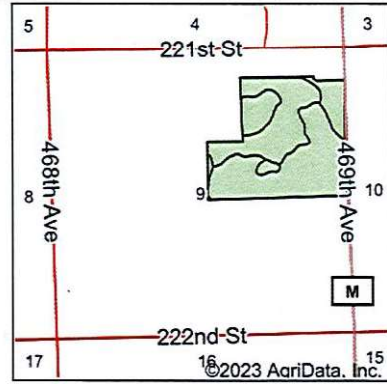
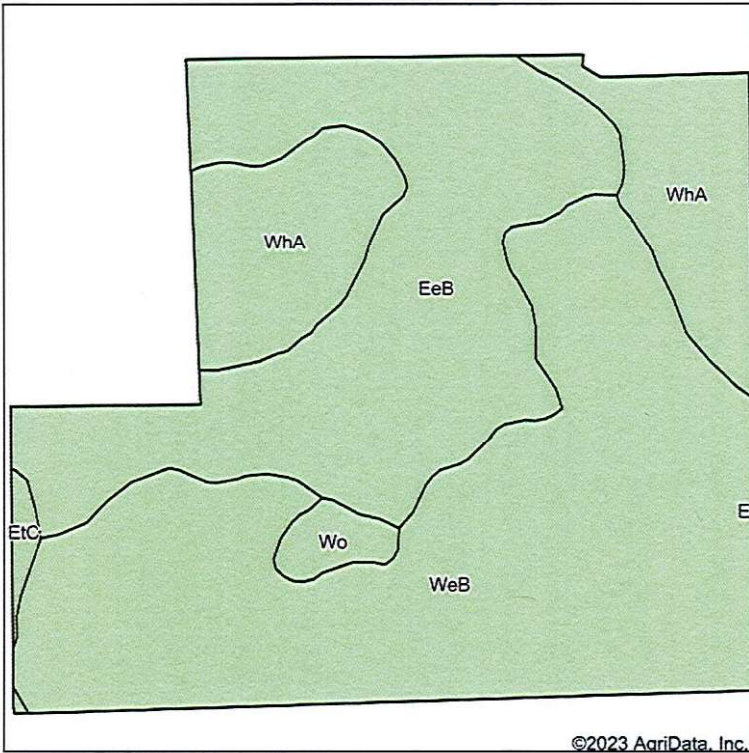

State: **South Dakota**
 County: **Moody**
 Location: **9-108N-50W**
 Township: **Fremont**
 Acres: **104.75**
 Date: **9/21/2023**

BURLAGE PETERSON
 Auctioneers & Realtors, LLC



Soils data provided by USDA and NRCS.

©2023 AgriData, Inc.

Area Symbol: SD101, Soil Area Version: 26

Code	Soil Description	Acres	Percent of field	Non-Irr Class	Irr Class	Productivity Index	*n NCCPI Overall	
WeB	Egan-Wentworth complex, 2 to 6 percent slopes	50.80	48.5%		Ile	84	67	
EeB	Egan-Ethan complex, 2 to 6 percent slopes	34.00	32.5%		Ile	79	58	
WhA	Wentworth-Trent complex, 0 to 2 percent slopes	17.53	16.7%		I	95	67	
Wo	Worthing silty clay loam, 0 to 1 percent slopes	1.68	1.6%		Vw	30	12	
EtC	Ethan-Egan complex, 5 to 9 percent slopes	0.74	0.7%		IVe	64	57	
Weighted Average					1.89	*-	83.2	*n 63.1

*n: The aggregation method is "Weighted Average using all components"

*- Irr Class weighted average cannot be calculated on the current soils data due to missing data.

Soils data provided by USDA and NRCS.

Tract 2

Soils Map

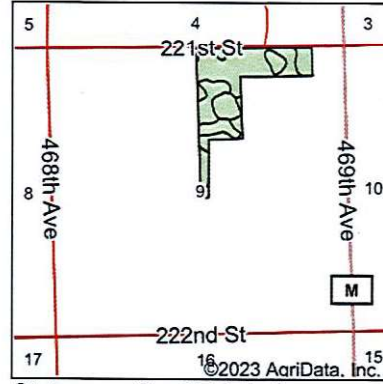
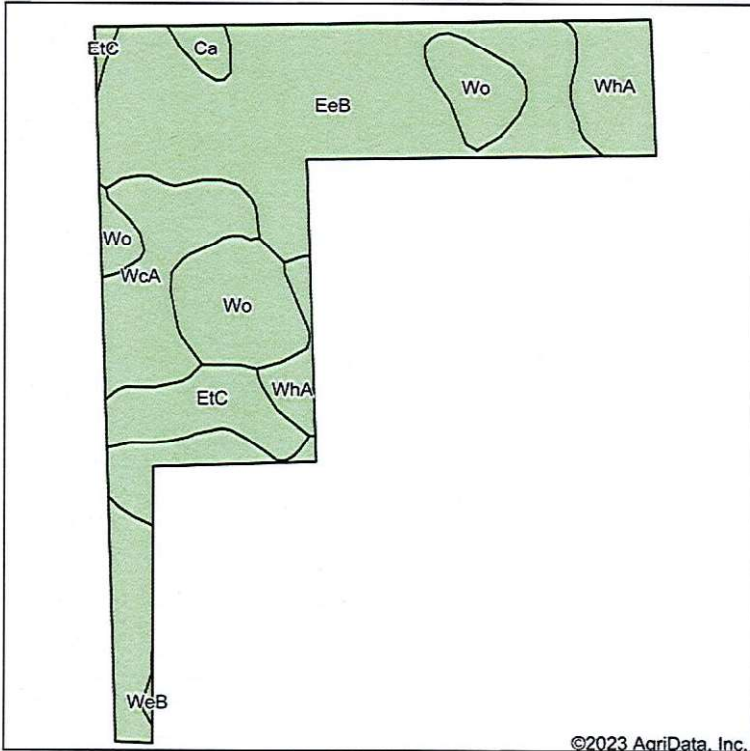

State: **South Dakota**
 County: **Moody**
 Location: **9-108N-50W**
 Township: **Fremont**
 Acres: **47.75**
 Date: **9/21/2023**

**BURLAGE
 PETERSON**

Auctioneers & Realtors, LLC



Soils data provided by USDA and NRCS.

©2023 AgriData, Inc.

Area Symbol: SD101, Soil Area Version: 26							
Code	Soil Description	Acres	Percent of field	Non-Irr Class	Irr Class	Productivity Index	*n NCCPI Overall
EeB	Egan-Ethan complex, 2 to 6 percent slopes	22.34	46.8%	Ile		79	58
Wo	Worthing silty clay loam, 0 to 1 percent slopes	7.45	15.6%	Vw		30	12
EtC	Ethan-Egan complex, 5 to 9 percent slopes	6.66	13.9%	IVe		64	57
WcA	Wentworth-Chancellor-Wakonda silty clay loams, 0 to 2 percent slopes	5.78	12.1%	Iw		83	52
WhA	Wentworth-Trent complex, 0 to 2 percent slopes	4.67	9.8%	I	I	95	67
Ca	Chancellor silty clay loam, 0 to 2 percent slopes, frequently flooded	0.74	1.5%	IIw		81	63
WeB	Egan-Wentworth complex, 2 to 6 percent slopes	0.11	0.2%	Ile		84	67
Weighted Average				2.53	*-	71.4	*n 50.9

*n: The aggregation method is "Weighted Average using all components"

*- Irr Class weighted average cannot be calculated on the current soils data due to missing data.

Soils data provided by USDA and NRCS.

Tract 3

Soils Map

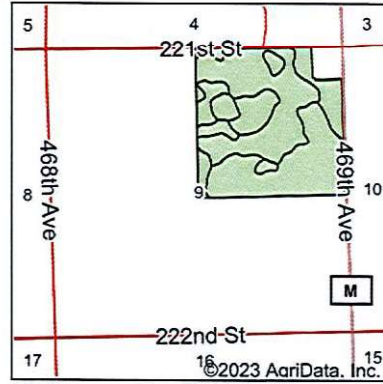
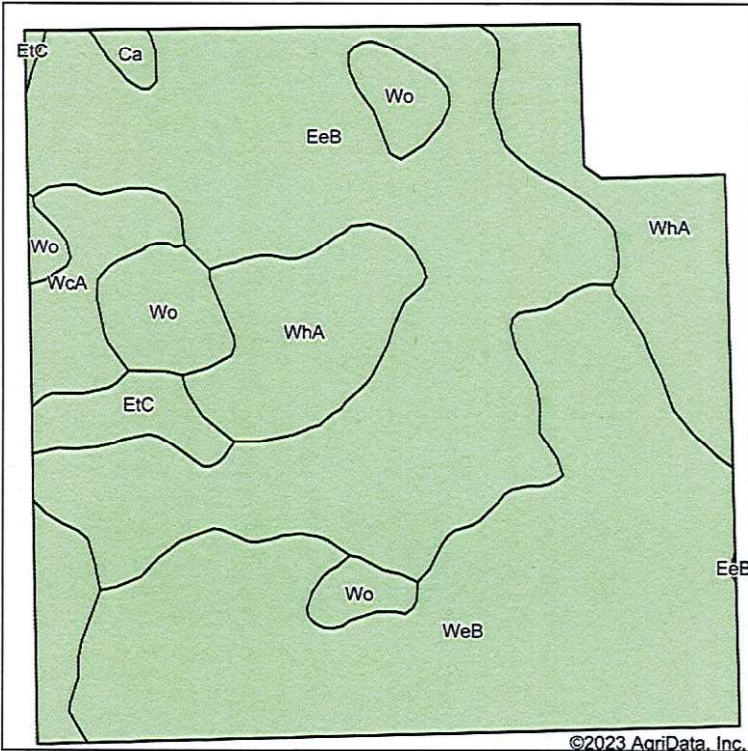

State: **South Dakota**
 County: **Moody**
 Location: **9-108N-50W**
 Township: **Fremont**
 Acres: **152.75**
 Date: **9/21/2023**

**BURLAGE
 PETERSON**
 Auctioneers & Realtors, LLC

Maps Provided By:

 CUSTOMIZED ONLINE MAPPING
 © AgriData, Inc. 2023 www.AgriDataInc.com



Soils data provided by USDA and NRCS.

©2023 AgriData, Inc.

Area Symbol: SD101, Soil Area Version: 26

Code	Soil Description	Acres	Percent of field	Non-Irr Class	Irr Class	Productivity Index	*n NCCPI Overall
EeB	Egan-Ethan complex, 2 to 6 percent slopes	56.61	37.1%	Ile		79	58
WeB	Egan-Wentworth complex, 2 to 6 percent slopes	50.49	33.1%	Ile		84	67
WhA	Wentworth-Trent complex, 0 to 2 percent slopes	22.57	14.8%	I	I	95	67
Wo	Worthing silty clay loam, 0 to 1 percent slopes	9.09	6.0%	Vw		30	12
EtC	Ethan-Egan complex, 5 to 9 percent slopes	7.37	4.8%	IVe		64	57
WcA	Wentworth-Chancellor-Wakonda silty clay loams, 0 to 2 percent slopes	5.79	3.8%	Iw		83	52
Ca	Chancellor silty clay loam, 0 to 2 percent slopes, frequently flooded	0.83	0.5%	IIw		81	63
Weighted Average				2.09	*-	79.5	*n 59.3

*n: The aggregation method is "Weighted Average using all components"

*- Irr Class weighted average cannot be calculated on the current soils data due to missing data.

Soils data provided by USDA and NRCS.

Tract 4

Soils Map

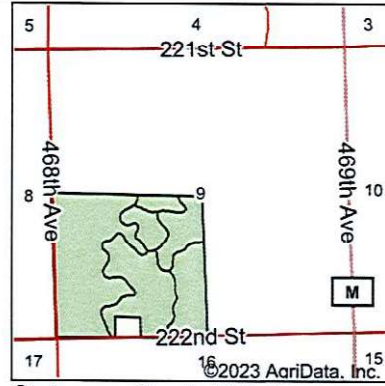
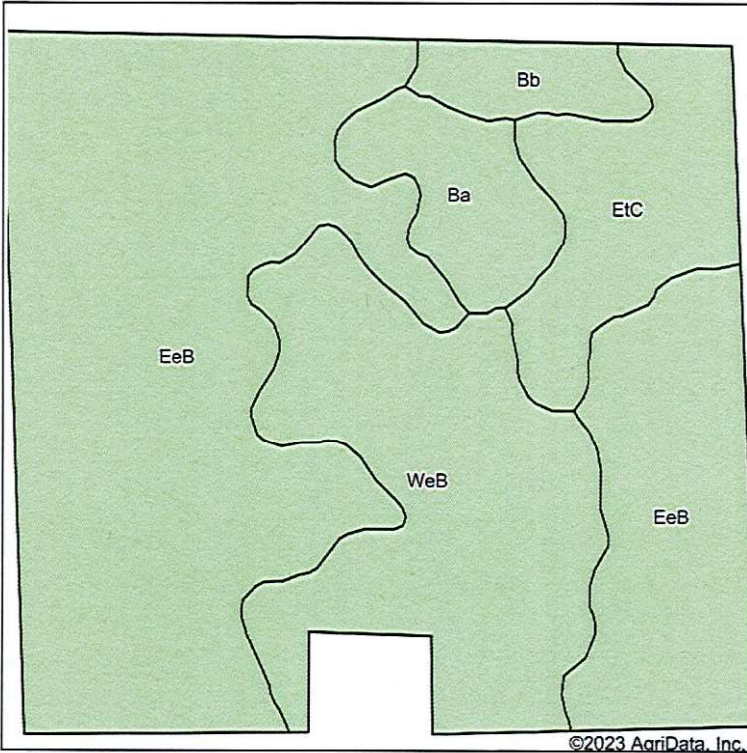

State: **South Dakota**
 County: **Moody**
 Location: **9-108N-50W**
 Township: **Fremont**
 Acres: **155.34**
 Date: **9/21/2023**

**BURLAGE
 PETERSON**

Auctioneers & Realtors, LLC



Soils data provided by USDA and NRCS.

Area Symbol: SD101, Soil Area Version: 26

Code	Soil Description	Acres	Percent of field	Non-Irr Class	Productivity Index	*n NCCPI Overall
EeB	Egan-Ethan complex, 2 to 6 percent slopes	90.46	58.2%	Ile	79	58
WeB	Egan-Wentworth complex, 2 to 6 percent slopes	35.32	22.7%	Ile	84	67
EtC	Ethan-Egan complex, 5 to 9 percent slopes	15.57	10.0%	IVe	64	57
Ba	Baltic silty clay loam	8.95	5.8%	Vw	34	8
Bb	Baltic silty clay loam, ponded	5.04	3.2%	VIIIw	9	6
Weighted Average				2.57	73.8	*n 55.4

*n: The aggregation method is "Weighted Average using all components"

Soils data provided by USDA and NRCS.