

3 2017

ESRI ArcExplorer 2.0

Maas Farm, Oshkosh Section 6 SW, 4=2017

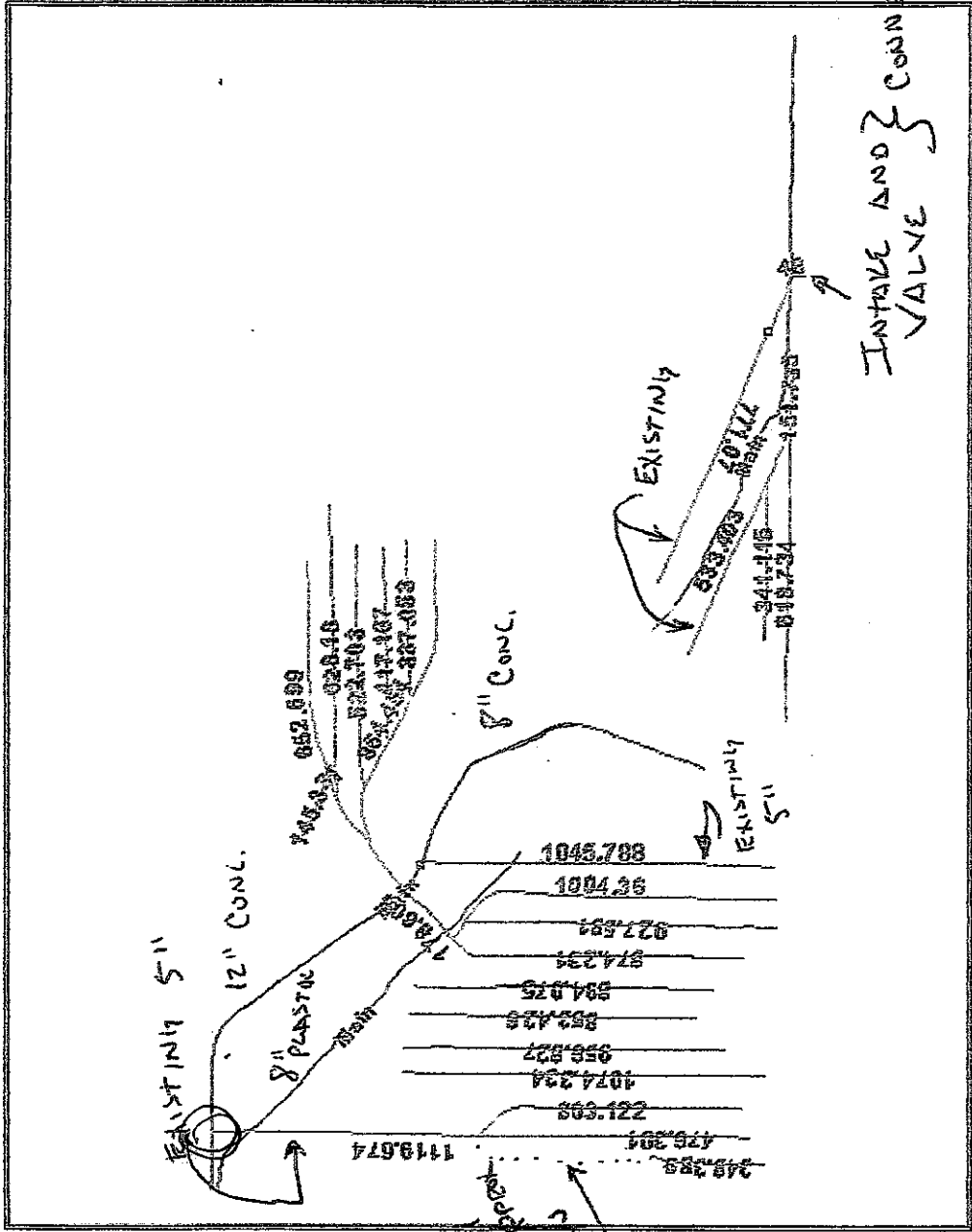

- Line_Main (Name)
- PointExt_Inlet
- Line_Fence (Length)
- PointExt_Hole
- Line_6 inch Tile (Length)
- Line_5 inch Tile (Length)
- Line_4 inch Tile (Length)

Maas Farm, Oshkosh 6 SW, 11-2019

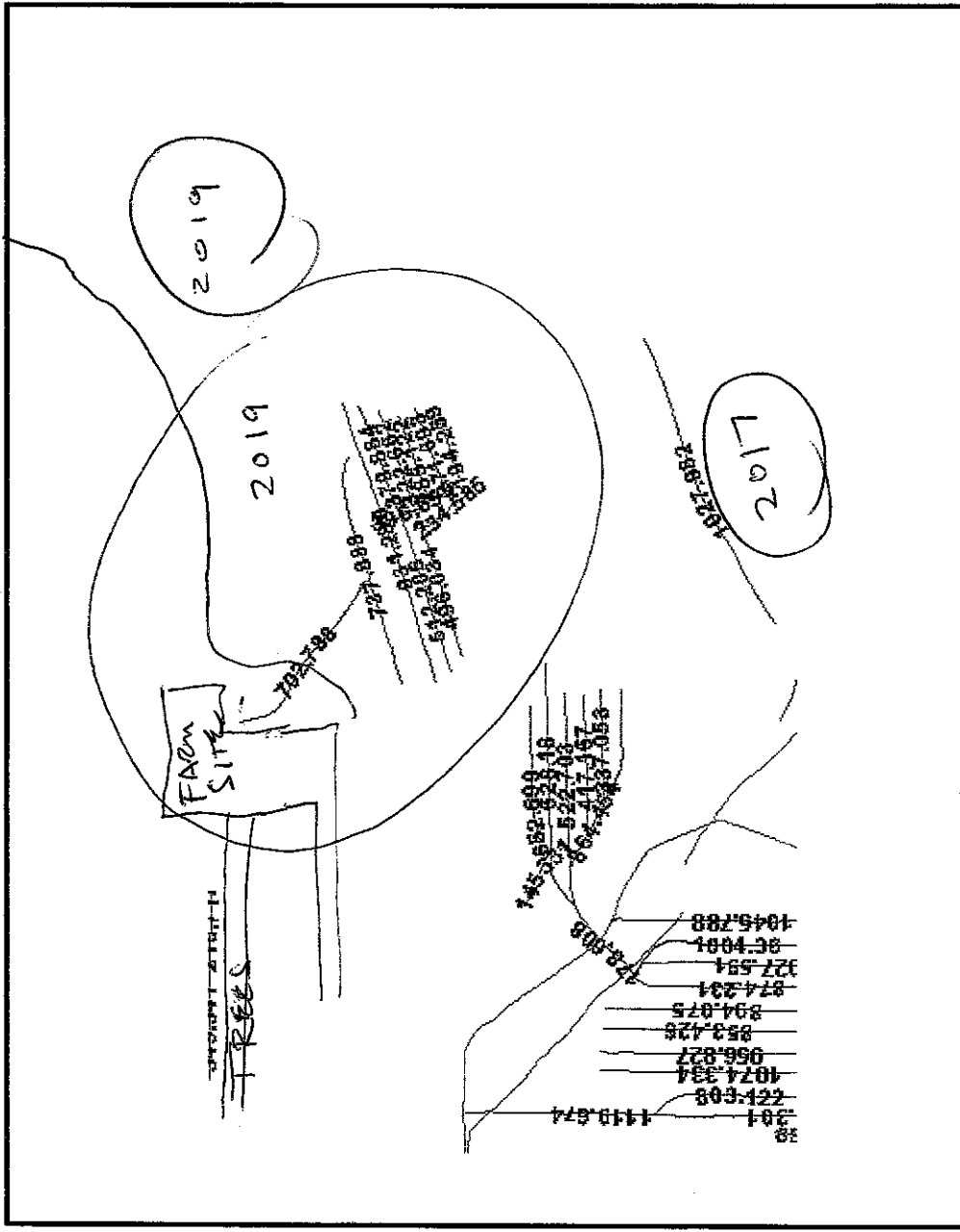

- Line_Main
- PointExt_Inlet (Name)
- Line_6 inch Tile (Length)
- Line_5 inch Tile (Length)
- Line_4 inch Tile (Length)

(X)

Copy

0+20 to 1+00	—	80'	of 16" tile
1+ to 4+90	—	400'	of 14" tile
4+90 to 17+	—	1200'	of 16" tile
17+ to 29+	—	1200'	of 12" tile
29+ to 42+	—	1300'	of 10" tile
42+ to 53+	—	1100'	of 8" tile
53+ to 56+	—	300'	of 6" tile

Branch A	—	600'	of 8" tile
Branch B	—	700'	of 8" tile
Branch C	—	300'	of 8" tile
Branch E	—	100'	of 8" tile

use extra strength 16" tile from Sta 7+ to 9+25

Myron Deslauriers

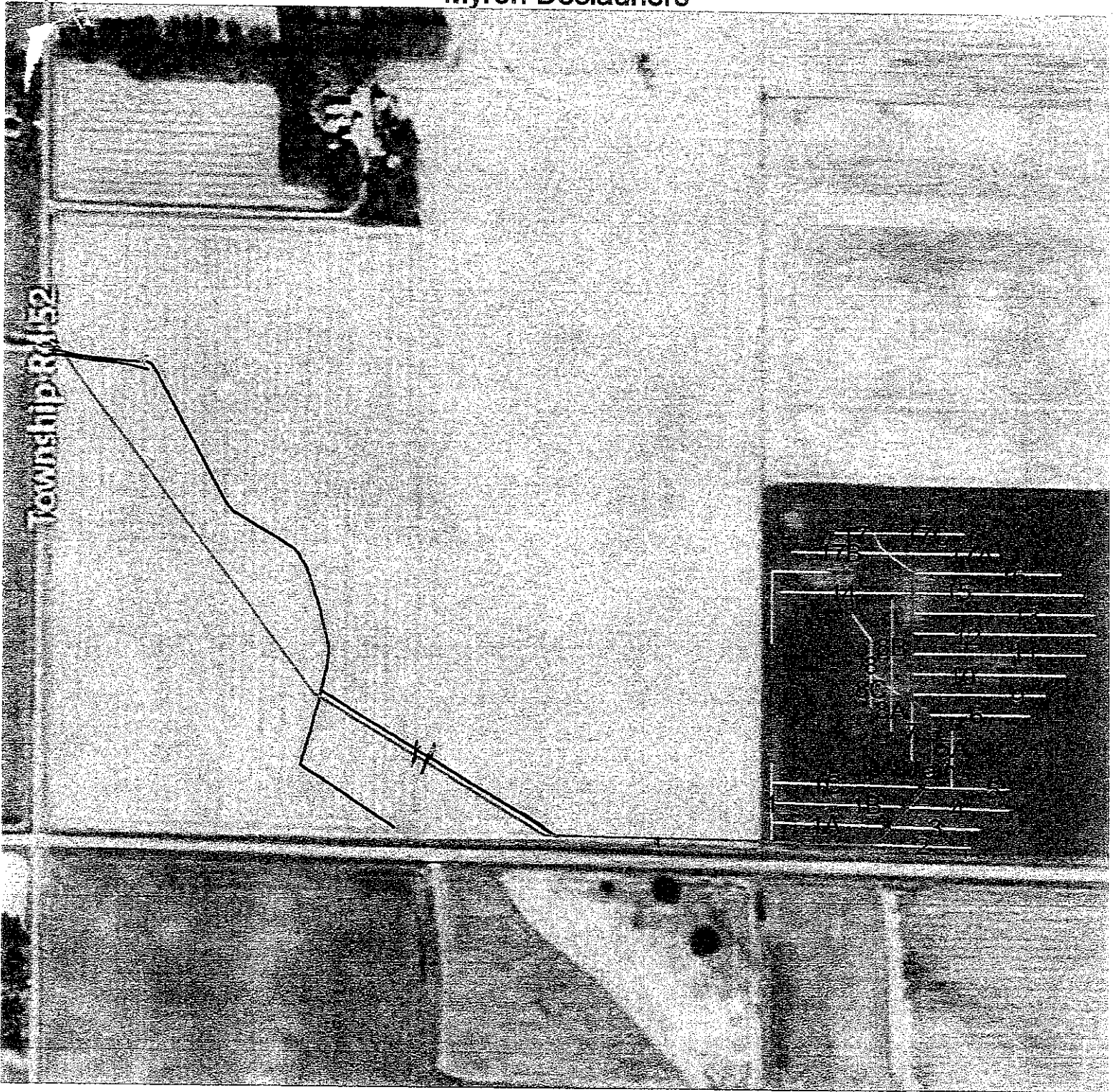

Township 13R/152

881-9024

700

S 1/2 Sec 6 Oshkosh Twp, Yellow Medicine Co. MN

- 18" Tile
- 15" Tile
- 12" Tile
- 10" Tile
- 8" Tile
- 6" Tile
- 5" Tile
- 4" Tile

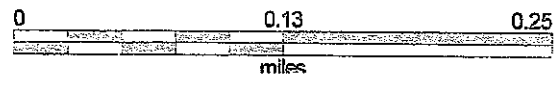

LARSON BROTHERS

* * TILING * *

Ellsworth L. Larson - Canby
Andy M. Larson - Dawson

2

Dawson, Minnesota

Dawson Office - 379-2596
Res. - 379-2262
Canby - 223-7741

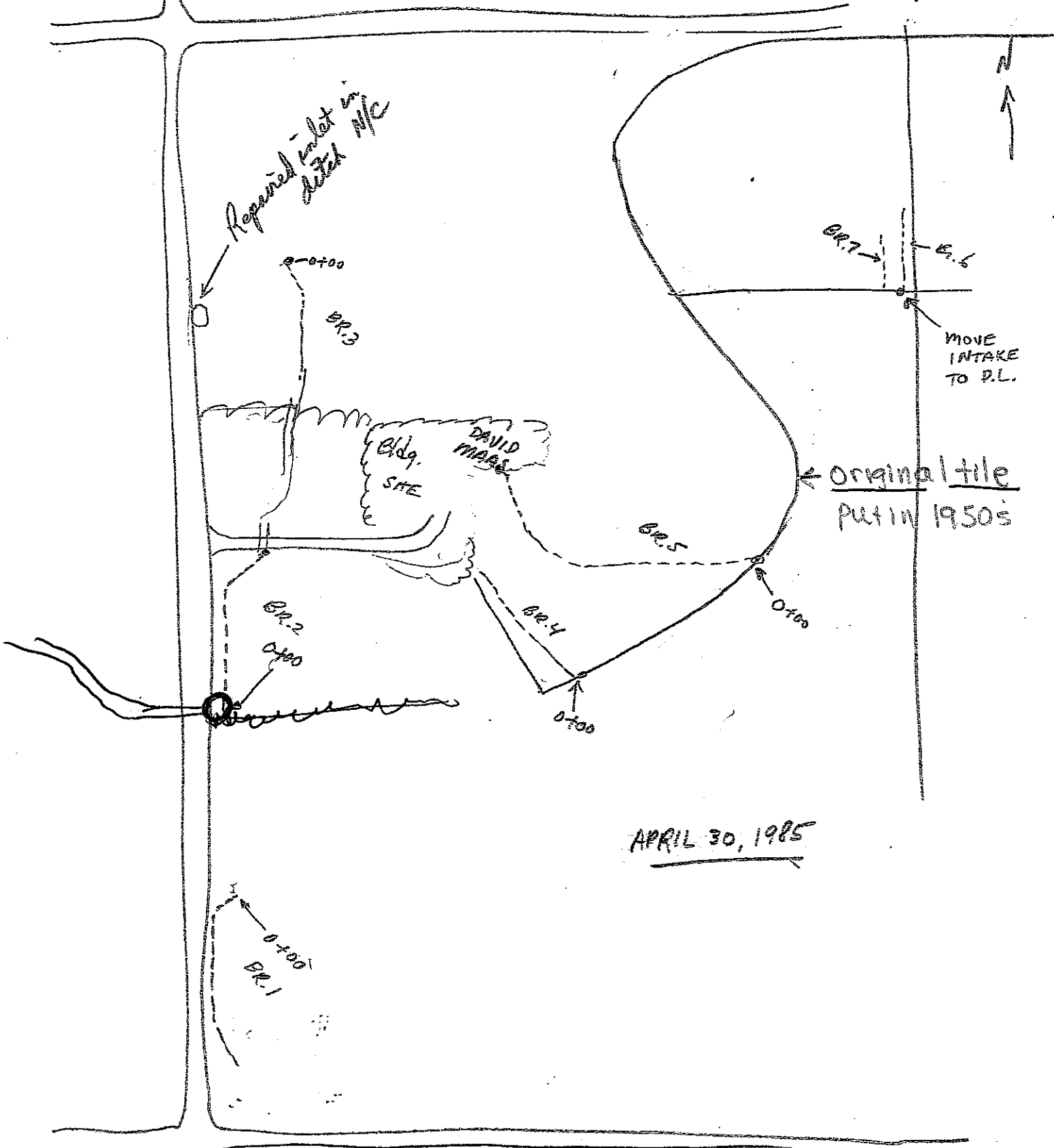

W. B. EDWARDS NO. 445



N-S Road

Trees

DAVID MAAS

Bldg Site

DAVID MAAS

6-2-86

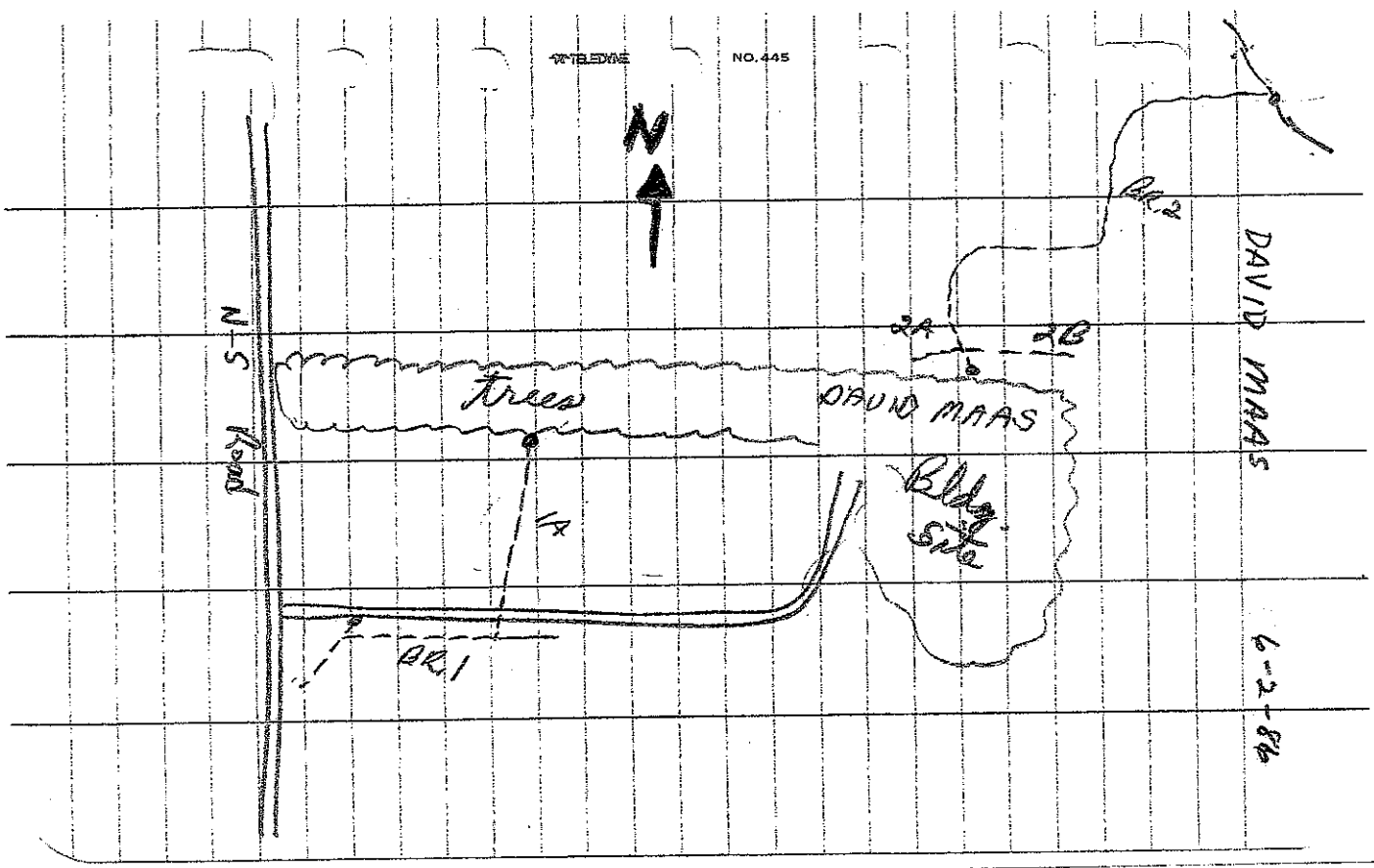

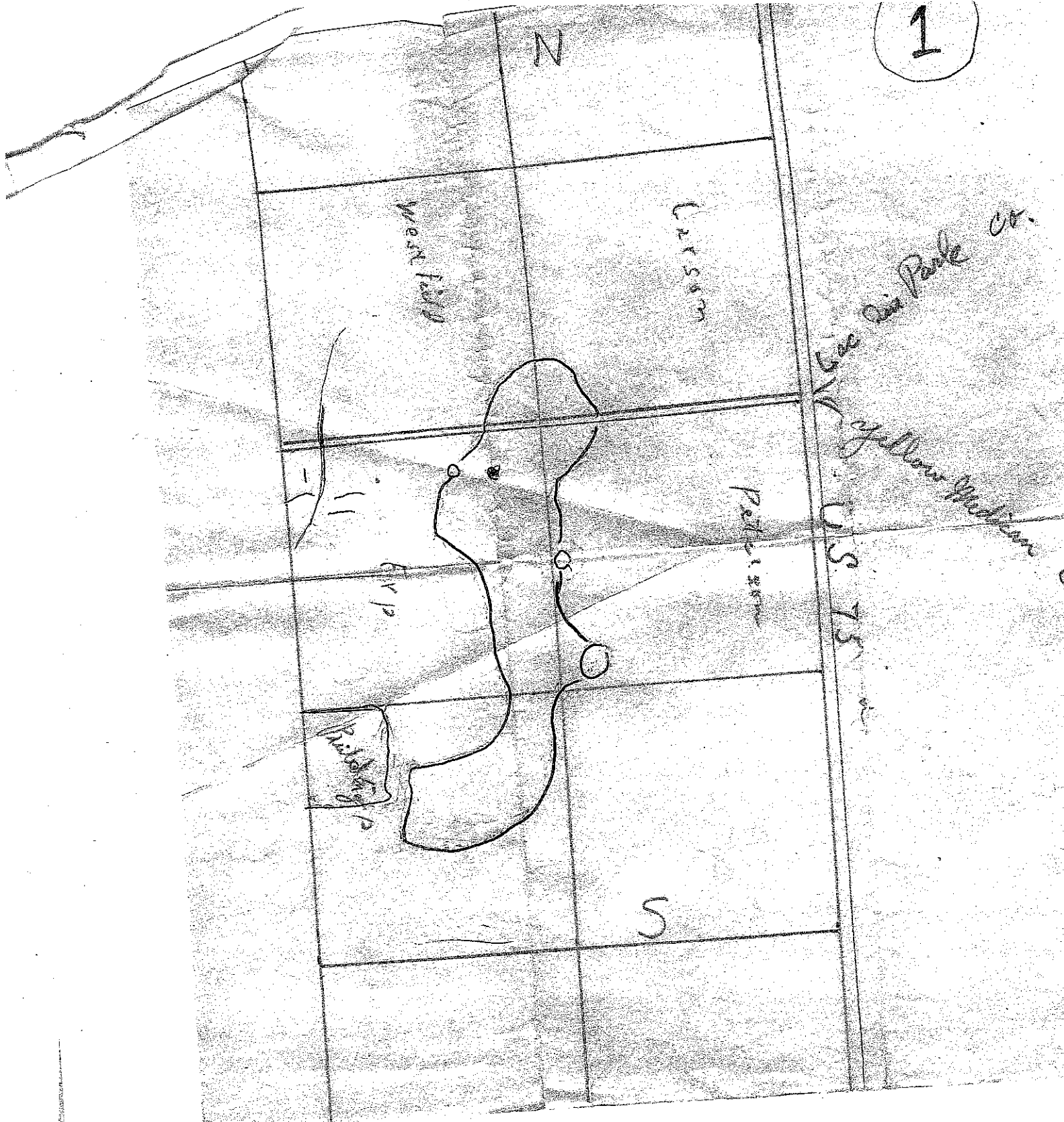

(erp) This would have been prior to 1954, when dad bought farm

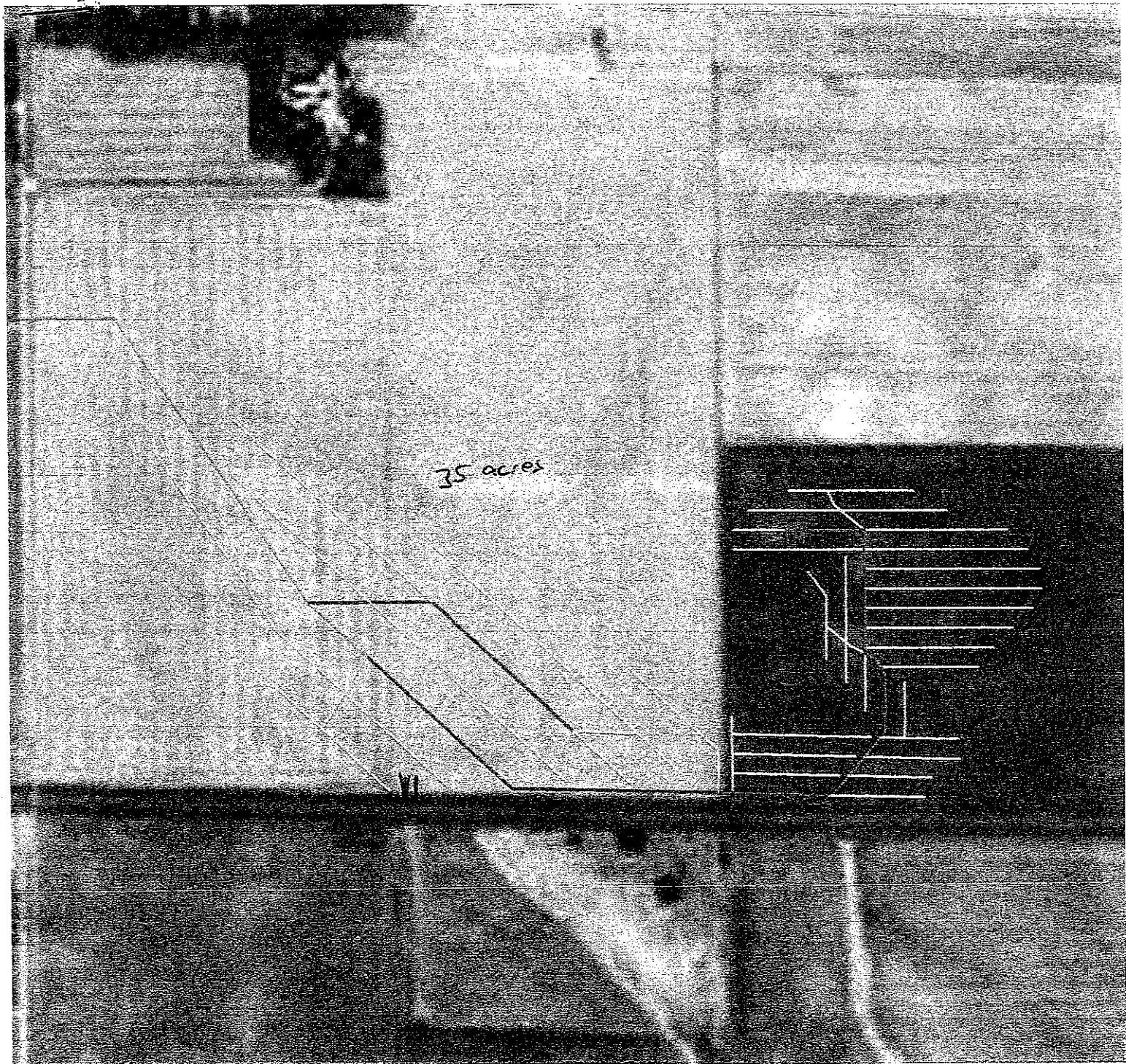

5" Sock	7472.24 ft
5" Tile	10472.29 ft
6" Sock	900.00 ft
6" Tile	728.00 ft
8" Sock	1787.97 ft
8" Tile	877.02 ft
12" Dual Wall	60.02 ft
12" Sock	1032.01 ft
12" Tile	750.01 ft

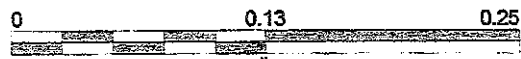

This agreement made by Maas Family Farms, Randall Maas, and Myron Deslauriers

Maas Family Farms grants permission to Myron Deslauriers to run a tile line across the SW quarter of Section 6 in Oshkosh township. The tile line will follow the south end of the field and empty into the main drainage ditch running through the Randall Maas farm, SE quarter and NE quarter of Hammer twonship Section 1. This ditch is a private ditch which was installed by David Maas.

Myron Deslauriers agrees to pay one third share of ditch cleanout with Randall Maas and John Sather. This cleanout will be done in 2016 and in following years as necessary.

This agreement also includes a repair agreement in the case any existing tile lines are damaged during the installation of the new line, or if areas of the field begin ponding. Myron Deslauriers will be responsible for repairing those areas.

A proposed tile map of the projected tile line as discussed with Northern Plains Tiling of Madison, Minnesota is enclosed.

Randall Maas, POA
Maas Family Farms, Randall Maas, POA

Randall Maas
Randall Maas

Myron Deslauriers
Myron Deslauriers

3/18/2016
date

Farm 6305

Tract 12238



2017 Program Year

Map Created December 07, 2016

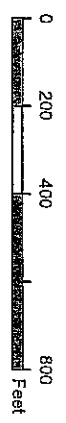





Unless otherwise noted:



- Shares are 100% operator
- Crops are non-irrigated
- Corn = yellow for grain
- Soybeans = common soybeans for grain
- Wheat = HRS, HRW = Grain
- Sunflower = Oil, Non-Oil = Grain
- Oats and Barley = Spring for grain
- Rye = for grain
- Peas = process

- Alfalfa, Mixed Forage AGM, GMA, IGS = for forage
- Beans = Dry Edible
- MAG = for GZ
- Canola = Spring for seed

Common Land Unit

-  Non-Cropland
-  Cropland
-  Tract Boundary
-  PLSS

Wetland Determination Identifiers

-  Restricted Use
-  Limited Restrictions
-  Exempt from Conservation Compliance Provisions

Tract Cropland Total: 141.24 acres

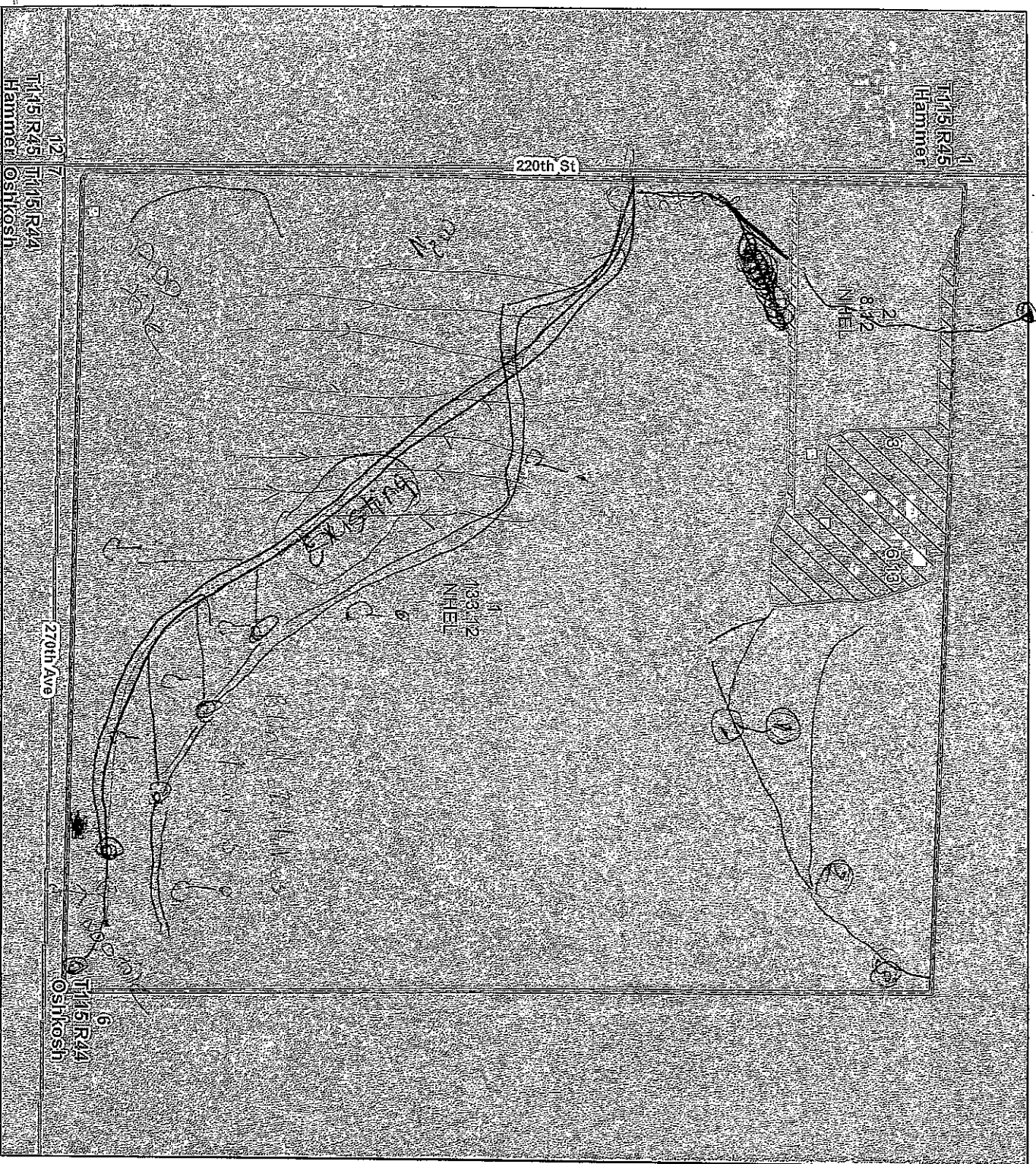

USDA FSA maps are for FSA Program administration only. This map does not represent a legal survey or reflect actual ownership; rather it depicts the information provided directly from the producer and/or the 2015 NAI imagery. The producer accepts the data as is and assumes all risks associated with its use. The USDA Farm Service Agency assumes no responsibility for actual or consequential damage incurred as a result of any user's reliance on this data outside FSA Programs. Wetland identifiers do not represent the size, shape, or specific determination of the area. Refer to your original determination (CPA-026 and attached maps) for exact boundaries and determinations or contact NRCS.

CERTIFICATE OF SURVEY

The West Half of Section 6,

Township 115 North, Range 44 West, Yellow Medicine County, Minnesota

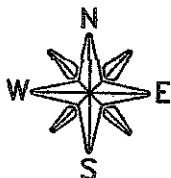
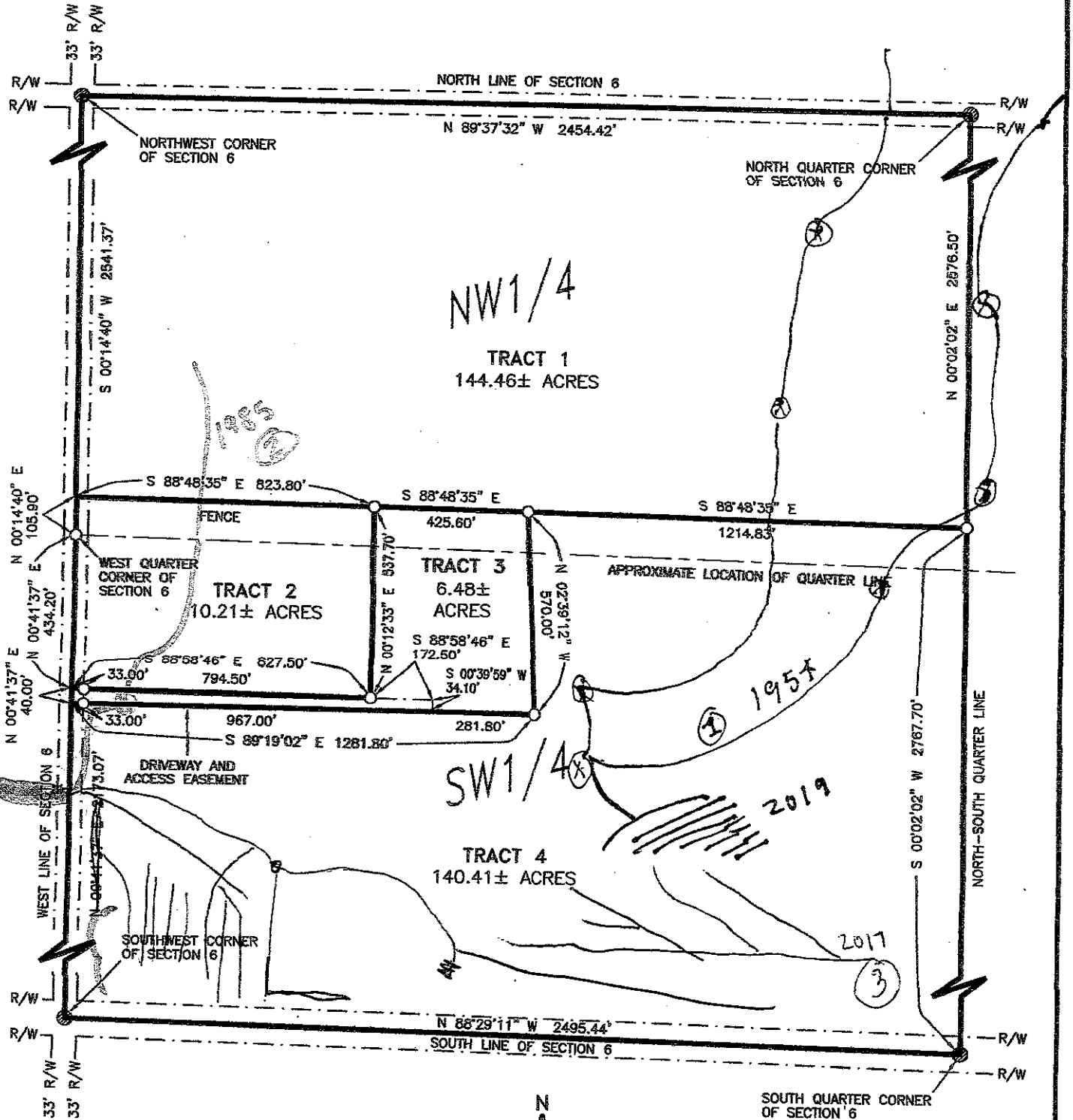

SCALE: 1" = 400'

LEGEND