

Soils Map

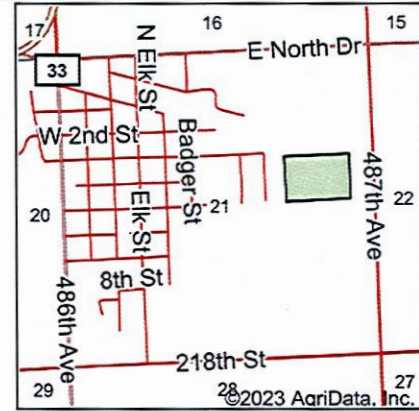
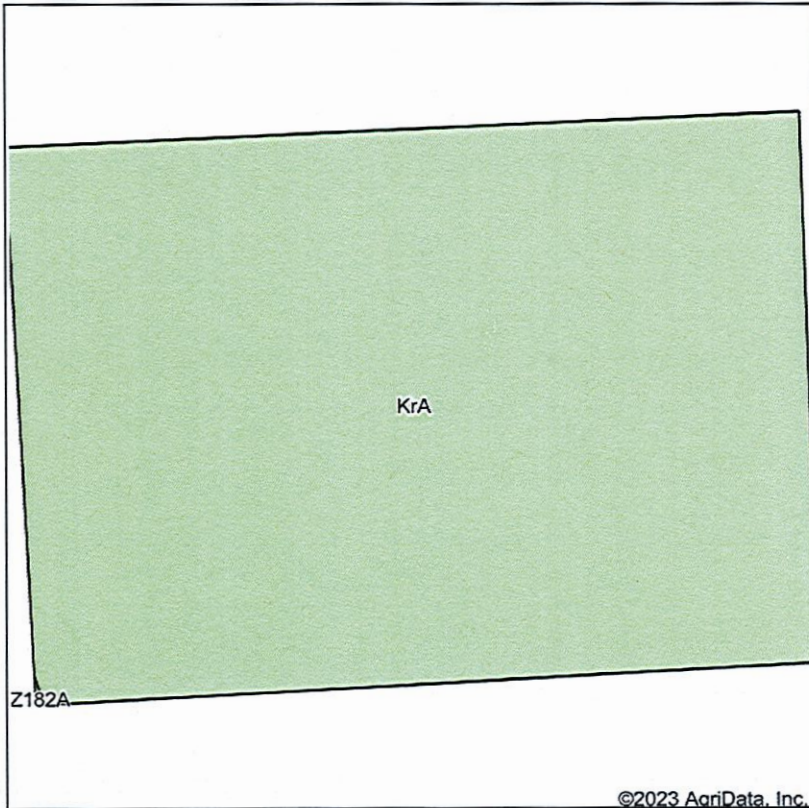

State: **South Dakota**
 County: **Brookings**
 Location: **21-109N-47W**
 Township: **Elkton**
 Acres: **19.54**
 Date: **9/22/2023**

**BURLAGE
 PETERSON**

Auctioneers & Realtors, LLC

Maps Provided By:



Soils data provided by USDA and NRCS.

©2023 AgriData, Inc.

Area Symbol: SD011, Soil Area Version: 30						
Code	Soil Description	Acres	Percent of field	Non-Irr Class	Productivity Index	*n NCCPI Overall
KrA	Kranzburg-Brookings silty clay loams, 0 to 2 percent slopes	19.54	100.0%	Is	93	71
Weighted Average				1.00	93	*n 71

*n: The aggregation method is "Weighted Average using all components"

Soils data provided by USDA and NRCS.