

T 109 N

R 55 & 54 W
JOINS WHITEWOOD TWP NORTH

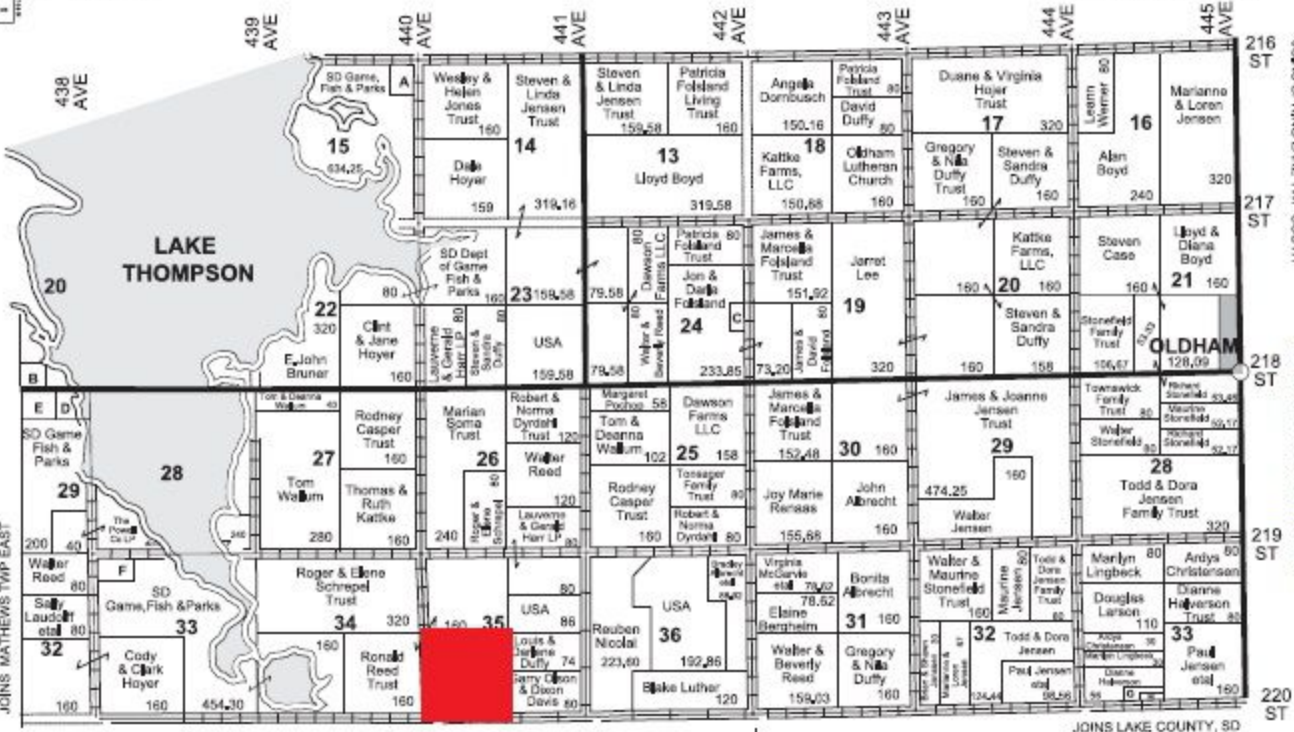

WHITEWOOD TWP SOUTH
LAND OWNER

JOINS MINER COUNTY, SD

JOINS LAKE COUNTY, SD

- Small Tracts**
- Section 15 A James Johnson = 5.75
 - Section 20W B Bradley & Susanne Abrecht = 18.94
 - Section 24 C Stephen & Sabrina Susansen = 6.15
 - Section 29W D Jon & Rhonda Abrecht = 40
 - E Nancy Swanson = 40
 - Section 33W F Colle Molengraaf et al = 25.22
 - Section 33E G James Hitchcock = 5.36
 - H Lex Newcomb = 8.64

