

T-108-N

# FREMONT PLAT

R-50-W

(Landowners)

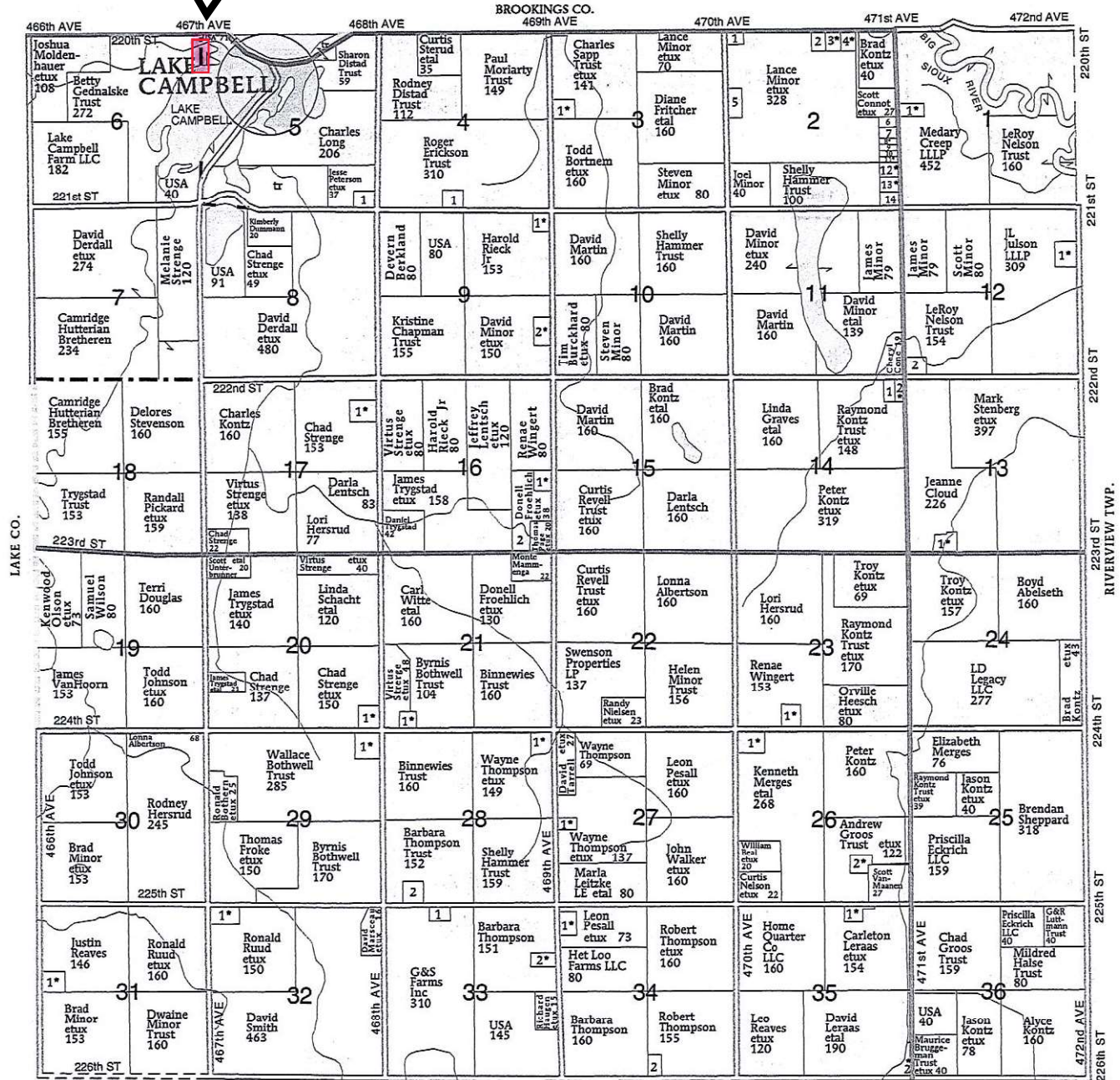

JEFFERSON TWP.

### FREMONT TOWNSHIP

SECTION 1	
1 FRANKLIN, SHERWOOD ETAL	5
SECTION 2	
1 YOUNG, MARISSA	5
2 THORNES, GREGORY	5
3 HELLING, STEVE ETUX	5
4 SUNDE, CARL ETUX	5
5 LERAAS, DANNY	9
6 TESCH TRUST, JANICE	9
7 MAIN, KENNETH	10
8 TRYGSTAD, BARRET ETUX	10
9 LENTSCH, KOREY	5
10 GREVE, RONALD	5
11 JANSSON, RONALD ETUX	5
12 MAYER, MARK ETUX	7

13 CARLSON, DANIEL ETUX	5
14 MOLLER, FLORENCE	6
SECTION 3	
1 ELSINGER, GARY ETUX	9
SECTION 4	
1 TORSON, DIANNA	9
SECTION 5	
1 SCHNEIDER TRUST	9
SECTION 9	
1 SCHACK, JEAN ETAL	8
2 THALER, ROBERT ETUX	10
SECTION 12	
1 GERJETS, NICKALOUS ETAL	11
2 LURVEY, JAMES	5

SECTION 13	
1 KONTZ, JASON ETUX	12
SECTION 14	
1 ZOELLE TRUST, DAVID	5
2 NIELSEN, DARREN ETAL	5
SECTION 16	
1 ROLAND, MONIC ETVIR	9
2 CURRIER, CODY	13
SECTION 17	
1 PULSCHER, JAMES ETUX	7
SECTION 20	
1 ALSCHLAGER, PAT ETUX	10
SECTION 21	
1 NORDSTROM, KENNETH ETUX	8

SECTION 23	
1 GELDERMAN, RONALD ETUX	7
SECTION 26	
1 THUE, ROGER ETUX	10
2 HELDT, WILLIAM ETUX	10
SECTION 27	
1 VANMAANEN, TRENT ETUX	6
SECTION 28	
1 PIRLET, ROSS ETUX	11
2 KERKHOVE TRUST	8
SECTION 29	
1 REPPE, BRIAN ETAL	10
SECTION 31	
1 ANDERSON, BRANDON ETUX	9

SECTION 32	
1 BOTHERN, RONALD ETUX	10
SECTION 33	
1 GULBRANSON, TERRY	10
2 VONEY JR, DANIEL ETUX	9
SECTION 34	
1 WITTRICK, HARVEY ETAL	7
2 THOMPSON, MICHAEL	5
SECTION 35	
1 JANOUSEK, JASON ETUX	5
2 LERAAS, MICHAEL ETAL	7
