

# Soils Map

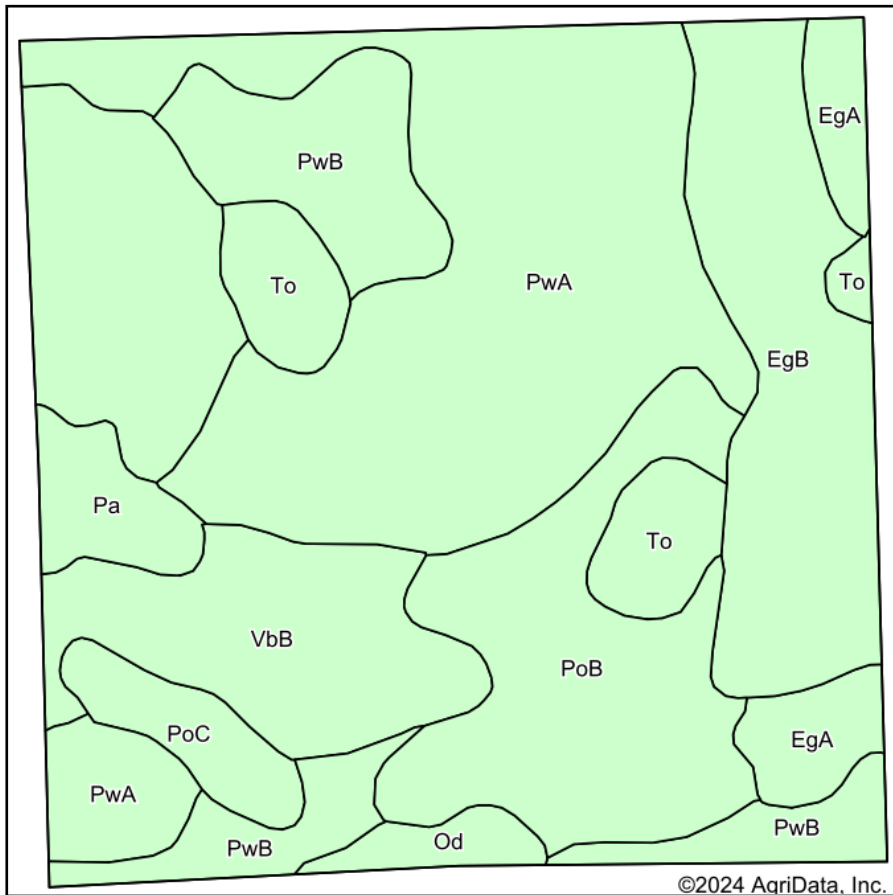

Soils data provided by USDA and NRCS.

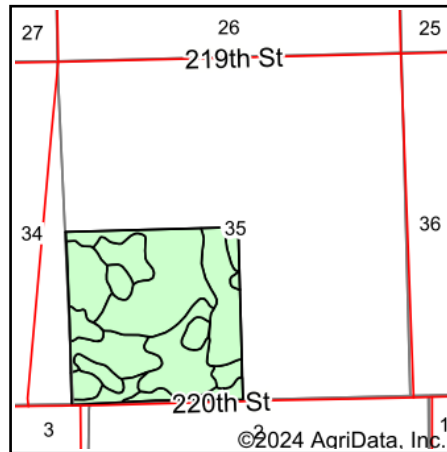

State: **South Dakota**  
 County: **Kingsbury**  
 Location: **35-109N-55W**  
 Township: **Whitewood**  
 Acres: **160.27**  
 Date: **1/2/2024**

**BURLAGE  
 PETERSON**  
 Auctioneers & Realtors, LLC

Maps Provided By:



Area Symbol: SD077, Soil Area Version: 27

Code	Soil Description	Acres	Percent of field	Non-Irr Class	Productivity Index	*n NCCPI Overall
PwA	Poinsett-Waubay silty clay loams, 0 to 2 percent slopes	47.85	29.9%	Is	93	73
VbB	Vienna-Brookings complex, 1 to 6 percent slopes	28.87	18.0%	Ile	86	68
PoB	Poinsett-Buse-Waubay complex, 1 to 6 percent slopes	21.26	13.3%	Ile	81	68
EgB	Egeland-Embden complex, 2 to 6 percent slopes	20.91	13.0%	IIIe	55	48
PwB	Poinsett-Waubay silty clay loams, 1 to 6 percent slopes	16.86	10.5%	Ile	89	72
To	Tonka silty clay loam, 0 to 1 percent slopes	8.06	5.0%	IVw	58	29
EgA	Egeland-Embden complex, 0 to 2 percent slopes	5.80	3.6%	IIIs	64	51
PoC	Poinsett-Buse-Waubay complex, 2 to 9 percent slopes	4.27	2.7%	IIIe	69	66
Pa	Parnell silty clay loam	4.16	2.6%	Vw	34	14
Od	Oldham silty clay loam	2.23	1.4%	Vw	34	38
<b>Weighted Average</b>				<b>2.11</b>	<b>79</b>	<b>*n 62.9</b>

\*n: The aggregation method is "Weighted Average using all components"  
 Soils data provided by USDA and NRCS.