

Soils Map

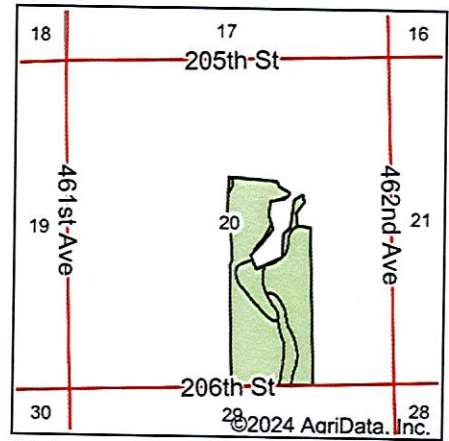
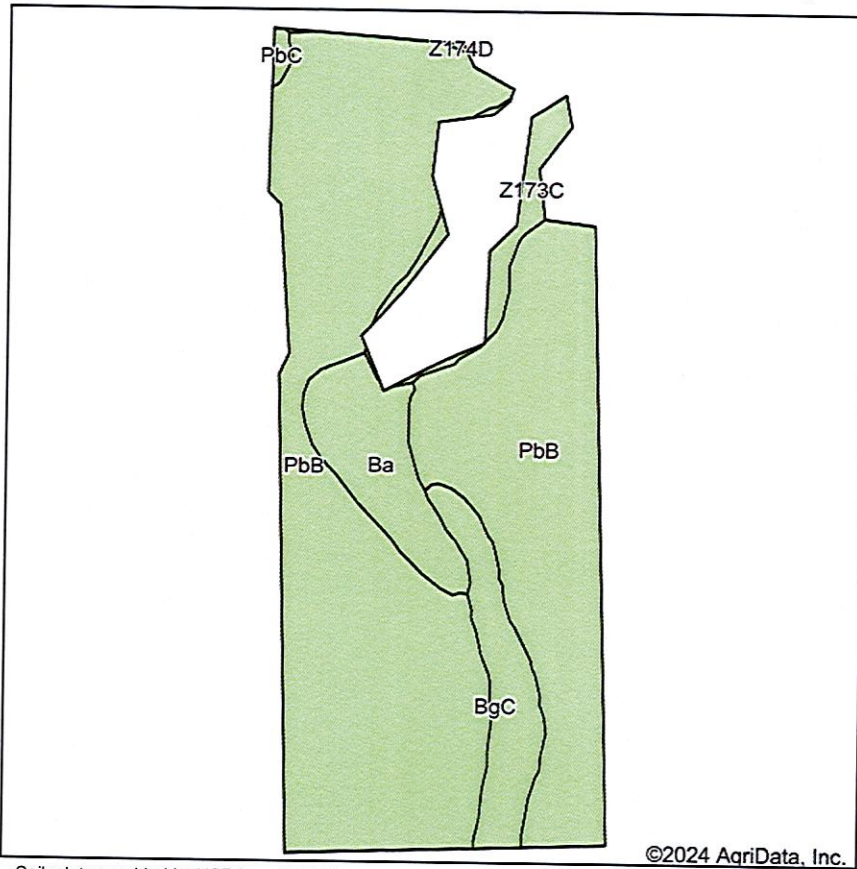

State: **South Dakota**
 County: **Brookings**
 Location: **20-111N-51W**
 Township: **Oakwood**
 Acres: **87.88**
 Date: **1/17/2024**

**BURLAGE
 PETERSON**
 Auctioneers & Realtors, LLC

Maps Provided By:

 CUSTOMIZED ONLINE MAPPING
 © AgriData, Inc. 2023 www.AgriDataInc.com



Soils data provided by USDA and NRCS.

©2024 AgriData, Inc.

Area Symbol: SD011, Soil Area Version: 31

Code	Soil Description	Acres	Percent of field	Non-Irr Class	Productivity Index	*n NCCPI Overall
PbB	Poinsett-Buse-Waubay complex, 1 to 6 percent slopes	71.56	81.4%	Ile	81	68
Ba	Badger silty clay loam, 0 to 1 percent slopes	6.94	7.9%	IIw	80	45
BgC	Buse-Barnes loams, 6 to 9 percent slopes	6.19	7.0%	IVe	58	62
Z173C	Renshaw-Sioux complex, coteau, 6 to 9 percent slopes	2.81	3.2%	Ve	28	34
PbC	Poinsett-Buse-Waubay complex, 2 to 9 percent slopes	0.32	0.4%	IIIe	69	66
Z174D	Sioux-Renshaw complex, coteau, 9 to 15 percent slopes	0.06	0.1%	VIIs	21	34
Weighted Average				2.24	77.5	*n 64.6

*n: The aggregation method is "Weighted Average using all components"

Soils Map

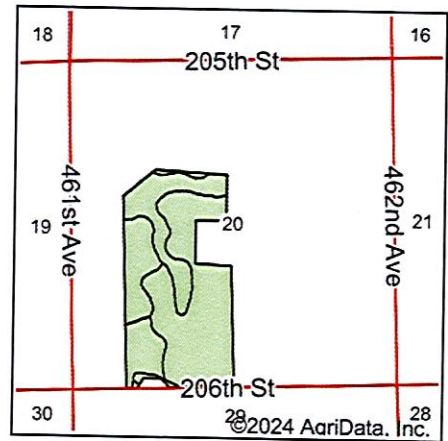
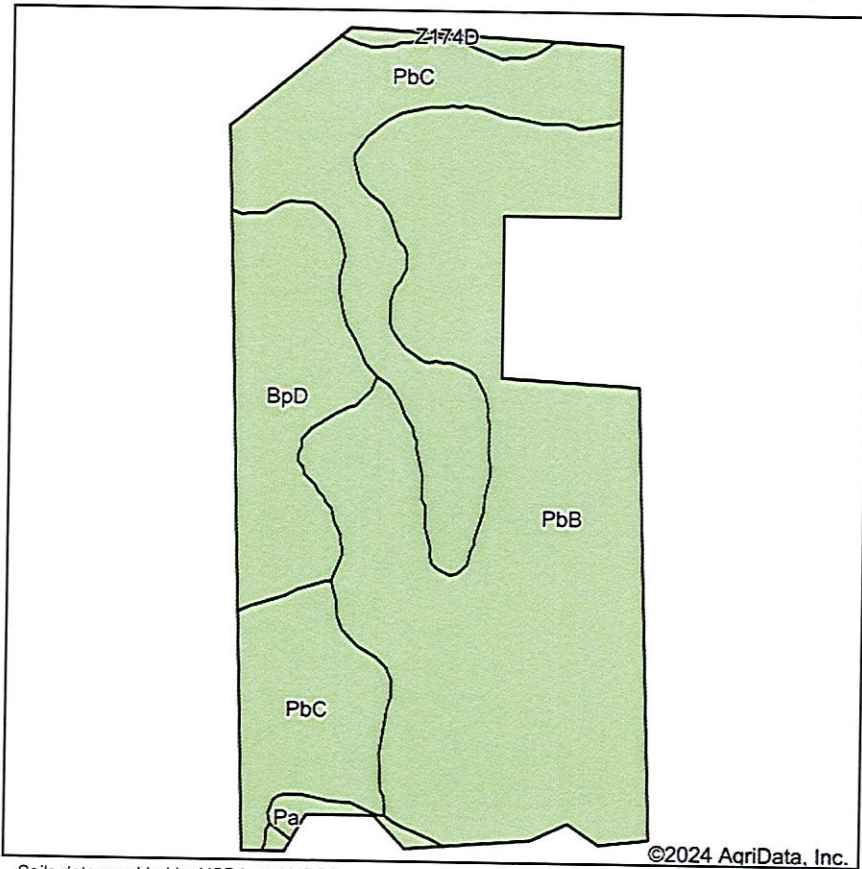

State: **South Dakota**
 County: **Brookings**
 Location: **20-111N-51W**
 Township: **Oakwood**
 Acres: **125.52**
 Date: **1/17/2024**

**BURLAGE
 PETERSON**
 Auctioneers & Realtors, LLC



Soils data provided by USDA and NRCS.

Area Symbol: SD011, Soil Area Version: 31

Code	Soil Description	Acres	Percent of field	Non-Irr Class	Productivity Index	*n NCCPI Overall
PbB	Poinsett-Buse-Waubay complex, 1 to 6 percent slopes	68.74	54.8%	Ile	81	68
PbC	Poinsett-Buse-Waubay complex, 2 to 9 percent slopes	37.56	29.9%	IIle	69	66
BpD	Buse-Poinsett complex, 9 to 15 percent slopes	16.89	13.5%	Ve	49	52
Pa	Parnell silty clay loam, 0 to 1 percent slopes	1.23	1.0%	VW	32	13
Z174D	Sioux-Renshaw complex, coteau, 9 to 15 percent slopes	1.10	0.9%	VIIs	21	34
Weighted Average				2.77	72.1	*n 64.4

*n: The aggregation method is "Weighted Average using all components"

Soils Map

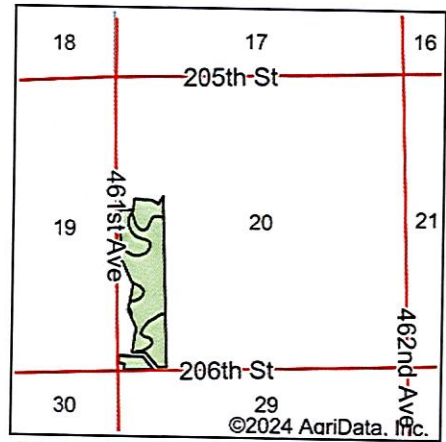
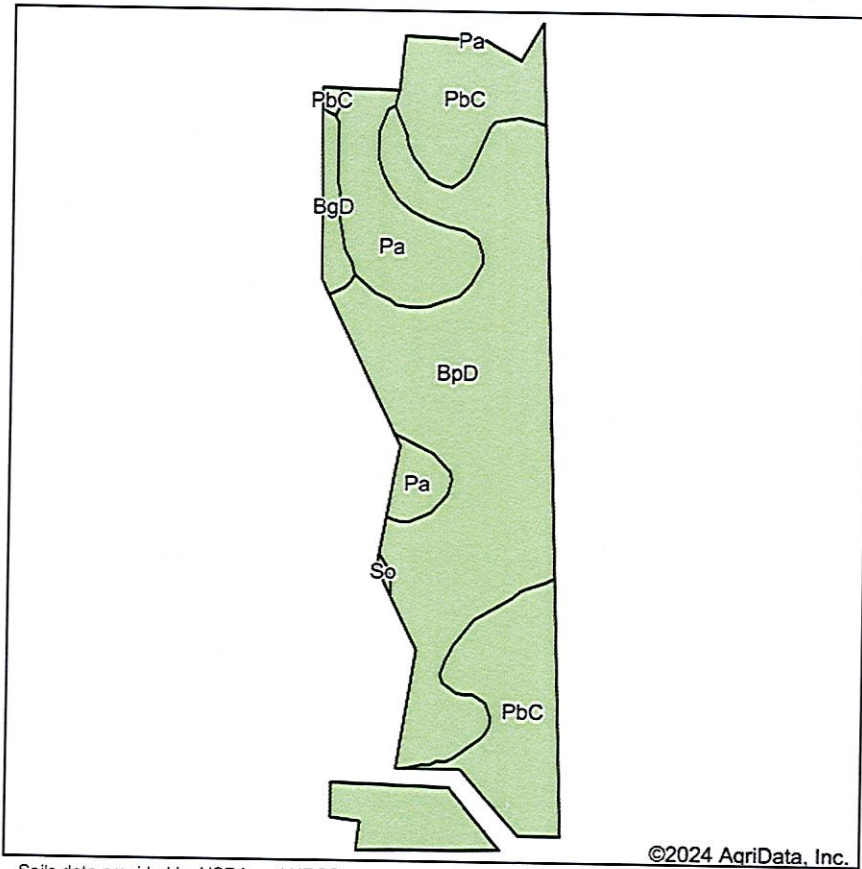

State: **South Dakota**
 County: **Brookings**
 Location: **20-111N-51W**
 Township: **Oakwood**
 Acres: **48.46**
 Date: **1/29/2024**

**BURLAGE
 PETERSON**
 Auctioneers & Realtors, LLC

Maps Provided By:

© AgriData, Inc. 2023 www.AgriDataInc.com



Soils data provided by USDA and NRCS.

Area Symbol: SD011, Soil Area Version: 31

Code	Soil Description	Acres	Percent of field	Non-Irr Class	Productivity Index	*n NCCPI Overall
BpD	Buse-Poinsett complex, 9 to 15 percent slopes	25.59	52.8%	Ve	49	52
PbC	Poinsett-Buse-Waubay complex, 2 to 9 percent slopes	14.96	30.9%	IIIe	69	66
Pa	Parnell silty clay loam, 0 to 1 percent slopes	6.66	13.7%	Vw	32	13
BgD	Buse-Barnes loams, 9 to 20 percent slopes	1.17	2.4%	Ve	34	47
So	Southam silty clay loam, 0 to 1 percent slopes	0.08	0.2%	VIIIw	10	14
Weighted Average				4.39	52.4	*n 50.8

*n: The aggregation method is "Weighted Average using all components"

Soils Map

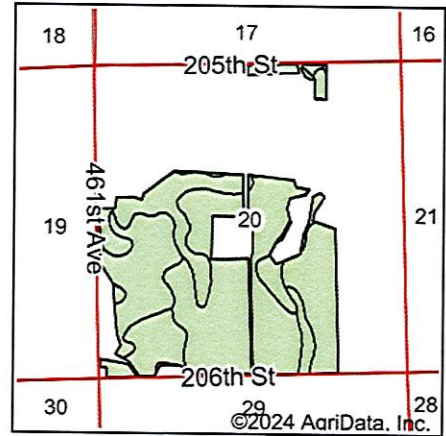
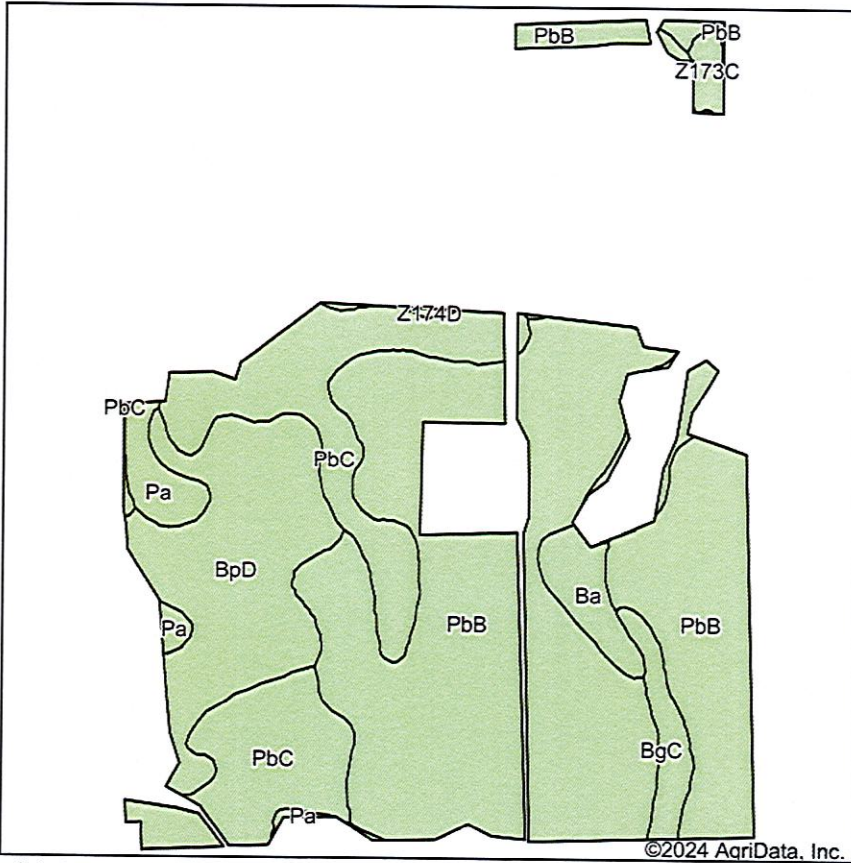

State: **South Dakota**
 County: **Brookings**
 Location: **20-111N-51W**
 Township: **Oakwood**
 Acres: **270.17**
 Date: **1/29/2024**

**BURLAGE
 PETERSON**
 Auctioneers & Realtors, LLC



Soils data provided by USDA and NRCS.

©2024 AgriData, Inc.

Area Symbol: SD011, Soil Area Version: 31

Code	Soil Description	Acres	Percent of field	Non-Irr Class	Productivity Index	*n NCCPI Overall
PbB	Poinsett-Buse-Waubay complex, 1 to 6 percent slopes	149.83	55.5%	Ile	81	68
PbC	Poinsett-Buse-Waubay complex, 2 to 9 percent slopes	53.50	19.8%	IIle	69	66
BpD	Buse-Poinsett complex, 9 to 15 percent slopes	41.36	15.3%	Ve	49	52
Ba	Badger silty clay loam, 0 to 1 percent slopes	6.90	2.6%	IIw	80	45
Pa	Parnell silty clay loam, 0 to 1 percent slopes	6.89	2.6%	Vw	32	13
BgC	Buse-Barnes loams, 6 to 9 percent slopes	6.18	2.3%	IVe	58	62
Z173C	Renshaw-Sioux complex, coteau, 6 to 9 percent slopes	4.58	1.7%	Ve	28	34
Z174D	Sioux-Renshaw complex, coteau, 9 to 15 percent slopes	0.58	0.2%	VIIs	21	34
BgD	Buse-Barnes loams, 9 to 20 percent slopes	0.35	0.1%	Ve	34	47
Weighted Average				2.84	70.8	*n 62.4

*n: The aggregation method is "Weighted Average using all components"