

SOUTH DAKOTA  
BROOKINGS  
Form: FSA-156EZ



United States Department of Agriculture  
Farm Service Agency

FARM : 9393  
Prepared : 1/17/24 8:05 AM CST  
Crop Year : 2024

See Page 3 for non-discriminatory Statements.

**Abbreviated 156 Farm Record**

Operator Name : ~~LEROY GLEN VANDEWEERD~~  
CRP Contract Number(s) : 11171B, 11172B  
Recon ID : 46-011-2018-153  
Transferred From : None  
ARCPLC G//F Eligibility : Eligible

**Farm Land Data**

Farmland	Cropland	DCP Cropland	WBP	EWP	WRP	GRP	Sugarcane	Farm Status	Number Of Tracts
470.42	276.07	276.07	0.00	0.00	0.00	0.00	0.0	Active	2
State Conservation	Other Conservation	Effective DCP Cropland	Double Cropped		CRP	MPL	DCP Ag.Rel. Activity	SOD	
0.00	0.00	255.07	0.00		21.00	0.00	0.00	0.00	

**Crop Election Choice**

ARC Individual	ARC County	Price Loss Coverage
None	OATS, CORN, SOYBN	BARLY

**DCP Crop Data**

Crop Name	Base Acres	CCC-505 CRP Reduction Acres	PLC Yield	HIP
Oats	21.90	0.00	55	
Corn	147.50	0.00	148	0
Soybeans	32.40	0.00	43	0
Barley	12.10	0.00	42	
<b>TOTAL</b>	<b>213.90</b>	<b>0.00</b>		

**NOTES**

Tract Number : 6308

Description : 10 acres NE1/4 20 111 51  
FSA Physical Location : SOUTH DAKOTA/BROOKINGS  
ANSI Physical Location : SOUTH DAKOTA/BROOKINGS  
BIA Unit Range Number :  
HEL Status : NHEL: No agricultural commodity planted on undetermined fields  
Wetland Status : Tract contains a wetland or farmed wetland  
WL Violations : None  
Owners : FRANCES FAY OLSON ESTATE  
Other Producers : ~~KLEINDAN FARMS INC~~  
Recon ID : 46-011-2016-100

**Tract Land Data**

Farm Land	Cropland	DCP Cropland	WBP	EWP	WRP	GRP	Sugarcane
9.25	7.79	7.79	0.00	0.00	0.00	0.00	0.0

SOUTH DAKOTA  
 BROOKINGS  
 Form: FSA-156EZ



Abbreviated 156 Farm Record

FARM : 9393  
 Prepared : 1/17/24 8:05 AM CST  
 Crop Year : 2024

Tract 6308 Continued ...

State Conservation	Other Conservation	Effective DCP Cropland	Double Cropped	CRP	MPL	DCP Ag. Rel Activity	SOD
0.00	0.00	7.79	0.00	0.00	0.00	0.00	0.00

DCP Crop Data

Crop Name	Base Acres	CCC-505 CRP Reduction Acres	PLC Yield
Oats	0.70	0.00	55
Corn	4.74	0.00	148
Soybeans	1.04	0.00	43
Barley	0.39	0.00	42
<b>TOTAL</b>	<b>6.87</b>	<b>0.00</b>	

NOTES

Tract Number : 6309

Description : W1/2, W1/2SE1/4, W1/2NE1/4 20 111 51 ex T6308  
 FSA Physical Location : SOUTH DAKOTA/BROOKINGS  
 ANSI Physical Location : SOUTH DAKOTA/BROOKINGS  
 BIA Unit Range Number :  
 HEL Status : HEL field on tract.Conservation system being actively applied  
 Wetland Status : Tract contains a wetland or farmed wetland  
 WL Violations : None  
 Owners : FRANCES FAY OLSON ESTATE  
 Other Producers : ~~KLEINMAN FARMS INC~~  
 Recon ID : 46-011-2016-100

Tract Land Data

Farm Land	Cropland	DCP Cropland	WBP	EWP	WRP	GRP	Sugarcane
461.17	268.28	268.28	0.00	0.00	0.00	0.00	0.0
State Conservation	Other Conservation	Effective DCP Cropland	Double Cropped	CRP	MPL	DCP Ag. Rel Activity	SOD
0.00	0.00	247.28	0.00	21.00	0.00	0.00	0.00

DCP Crop Data

Crop Name	Base Acres	CCC-505 CRP Reduction Acres	PLC Yield
Oats	21.20	0.00	55
Corn	142.76	0.00	148
Soybeans	31.36	0.00	43
Barley	11.71	0.00	42
<b>TOTAL</b>	<b>207.03</b>	<b>0.00</b>	

SOUTH DAKOTA  
BROOKINGS

Form: FSA-156EZ



United States Department of Agriculture  
Farm Service Agency

Abbreviated 156 Farm Record

FARM : 9393

Prepared : 1/17/24 8:05 AM CST

Crop Year : 2024

Tract 6309 Continued ...

NOTES

*In accordance with Federal civil rights law and U.S. Department of Agriculture (USDA) civil rights regulations and policies, the USDA, its Agencies, offices, and employees, and institutions participating in or administering USDA programs are prohibited from discriminating based on race, color, national origin, religion, sex, gender identity (including gender expression), sexual orientation, disability, age, marital status, family/parental status, income derived from a public assistance program, political beliefs, or reprisal or retaliation for prior civil rights activity, in any program or activity conducted or funded by USDA (not all bases apply to all programs). Remedies and complaint filing deadlines vary by program or incident.*

*Persons with disabilities who require alternative means of communication for program information (e.g., Braille, large print, audiotope, American Sign Language, etc.) should contact the responsible Agency or USDA's TARGET Center at (202) 720-2600 (voice and TTY) or contact USDA through the Federal Relay Service at (800) 877-8339. Additionally, program information may be made available in languages other than English.*

*To file a program discrimination complaint, complete the USDA Program Discrimination Complaint Form, AD-3027, found online at [http://www.ascr.usda.gov/complaint\\_filing\\_cust.html](http://www.ascr.usda.gov/complaint_filing_cust.html) and at any USDA office or write a letter addressed to USDA and provide in the letter all of the information requested in the form. To request a copy of the complaint form, call (866) 632-9992. Submit your completed form or letter to USDA by: (1) mail: U.S. Department of Agriculture Office of the Assistant Secretary for Civil Rights 1400 Independence Avenue, SW Washington, D.C. 20250-9410; (2) fax: (202) 690-7442; or (3) e-mail: [program.intake@usda.gov](mailto:program.intake@usda.gov). USDA is an equal opportunity provider, employer, and lender.*

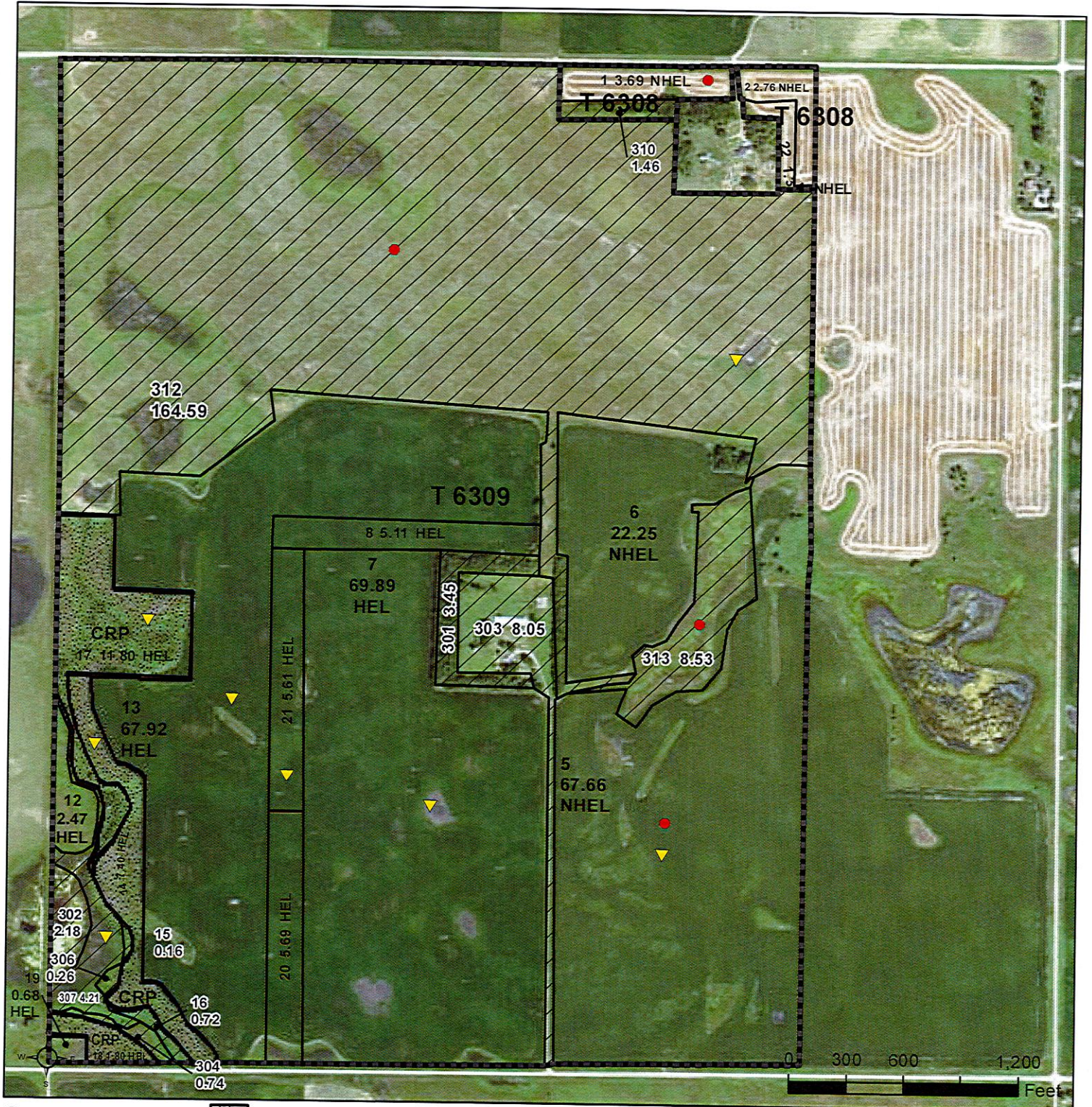

**Common Land Unit**

- Non-Cropland
- Cropland
- CRP
- Tract Boundary
- PLSS

**Wetland Determination Identifiers**

- Restricted Use
- Limited Restrictions
- Exempt from Conservation Compliance Provisions

Unless otherwise noted, crops listed below are:  
 Non-irrigated Intended for Grain  
 Corn = Yellow  
 Soybeans = Common  
 Wheat - HRS or HRW  
 Sunflowers = Oil or Non

Producer initial \_\_\_\_\_  
 Date \_\_\_\_\_

2024 Program Year  
 Map Created January 04, 2024  
**Farm 9393**

**20-111N-51W-Brookings**

United States Department of Agriculture (USDA) Farm Service Agency (FSA) maps are for FSA Program administration only. This map does not represent a legal survey or reflect actual ownership; rather it depicts the information provided directly from the producer and/or National Agricultural Imagery Program (NAIP) imagery. The producer accepts the data 'as is' and assumes all risks associated with its use. USDA-FSA assumes no responsibility for actual or consequential damage incurred as a result of any user's reliance on this data outside FSA Programs. Wetland identifiers do not represent the size, shape, or specific determination of the area. Refer to your original determination (CPA-026 and attached maps) for exact boundaries and determinations or contact USDA Natural Resources Conservation Service (NRCS).