

Soils Map

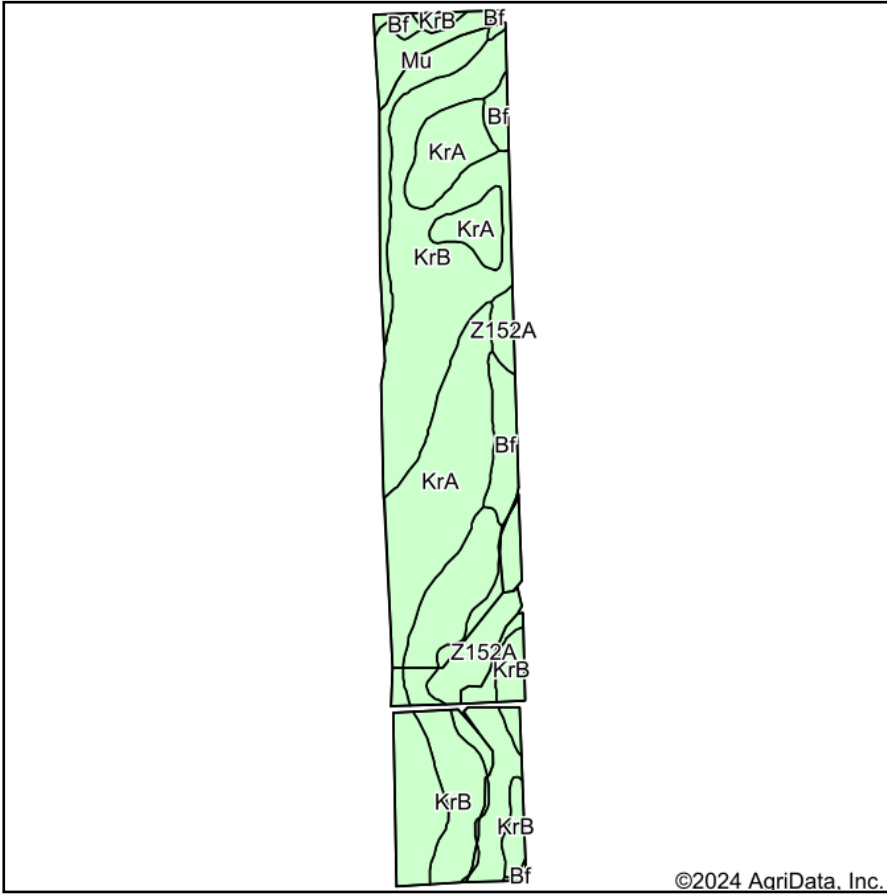

Soils data provided by USDA and NRCS.

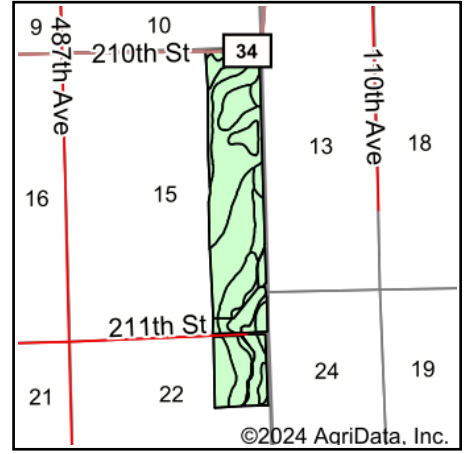

State: **South Dakota**
 County: **Brookings**
 Location: **15-110N-47W**
 Township: **Richland**
 Acres: **146.14**
 Date: **1/8/2024**

**BURLAGE
 PETERSON**

Auctioneers & Realtors, LLC

Maps Provided By:



© AgriData, Inc. 2023

www.AgriDataInc.com



Area Symbol: SD011, Soil Area Version: 31

Code	Soil Description	Acres	Percent of field	Non-Irr Class	Productivity Index	*n NCCPI Overall
KrB	Kranzburg-Brookings silty clay loams, 1 to 6 percent slopes	61.30	41.9%	Ile	87	69
KrA	Kranzburg-Brookings silty clay loams, 0 to 2 percent slopes	45.85	31.4%	Is	93	71
Z152A	Lamoure silty clay loam, coteau, 0 to 1 percent slopes, occasionally flooded	19.80	13.5%	IIIw	67	61
Mu	McIntosh-Lamoure silty clay loams, 0 to 2 percent slopes	10.75	7.4%	IIIs	80	49
Bf	Brookings silty clay loam, 0 to 2 percent slopes	8.44	5.8%	Iw	96	77
Weighted Average				1.84	86.2	*n 67.5

*n: The aggregation method is "Weighted Average using all components"

Soils data provided by USDA and NRCS.