

(Landowners)

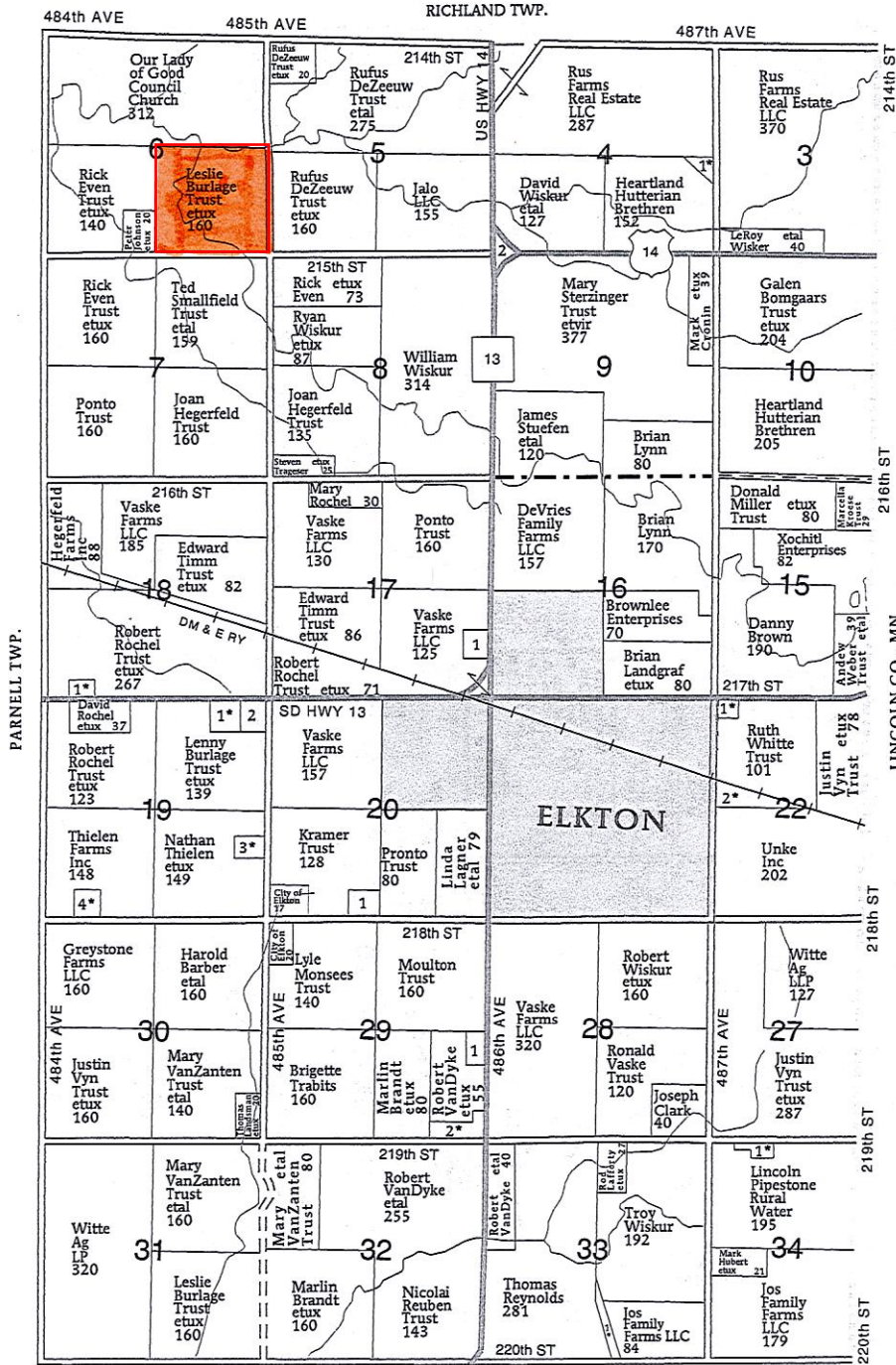

ELKTON TOWNSHIP

SECTION 4	
1 NIELSON, DENNIS ETUX	5
2 SKYVIEW JUNCTION LLC	9
SECTION 17	
1 VANDYKE, WESLEY	7
SECTION 18	
1 KRUEGER, TODD ETUX	7
SECTION 19	
1 GRUBBS, JUSTIN ETUX	11
2 CHAMPIONS FOREVER MINISTRIES	8
3 NELSON, STEVEN ETUX	11
4 VENEKAMP, MARC ETUX	12
SECTION 20	
1 KRAMER TRUST, JOYCE	14
SECTION 22	
1 MEISINHEIMER, CINDY ETAL	10
2 SMITH, ARVEN ETUX	15
SECTION 29	
1 TRINITY EVANGELICAL LUTHERAN	10
2 HANSEN, EDWARD ETUX	15
SECTION 33	
1 MOSS, DAVID ETUX	7

MOODY CO.

