

HAMLIN COUNTY LAND OWNER & RURAL RESIDENT MAPS

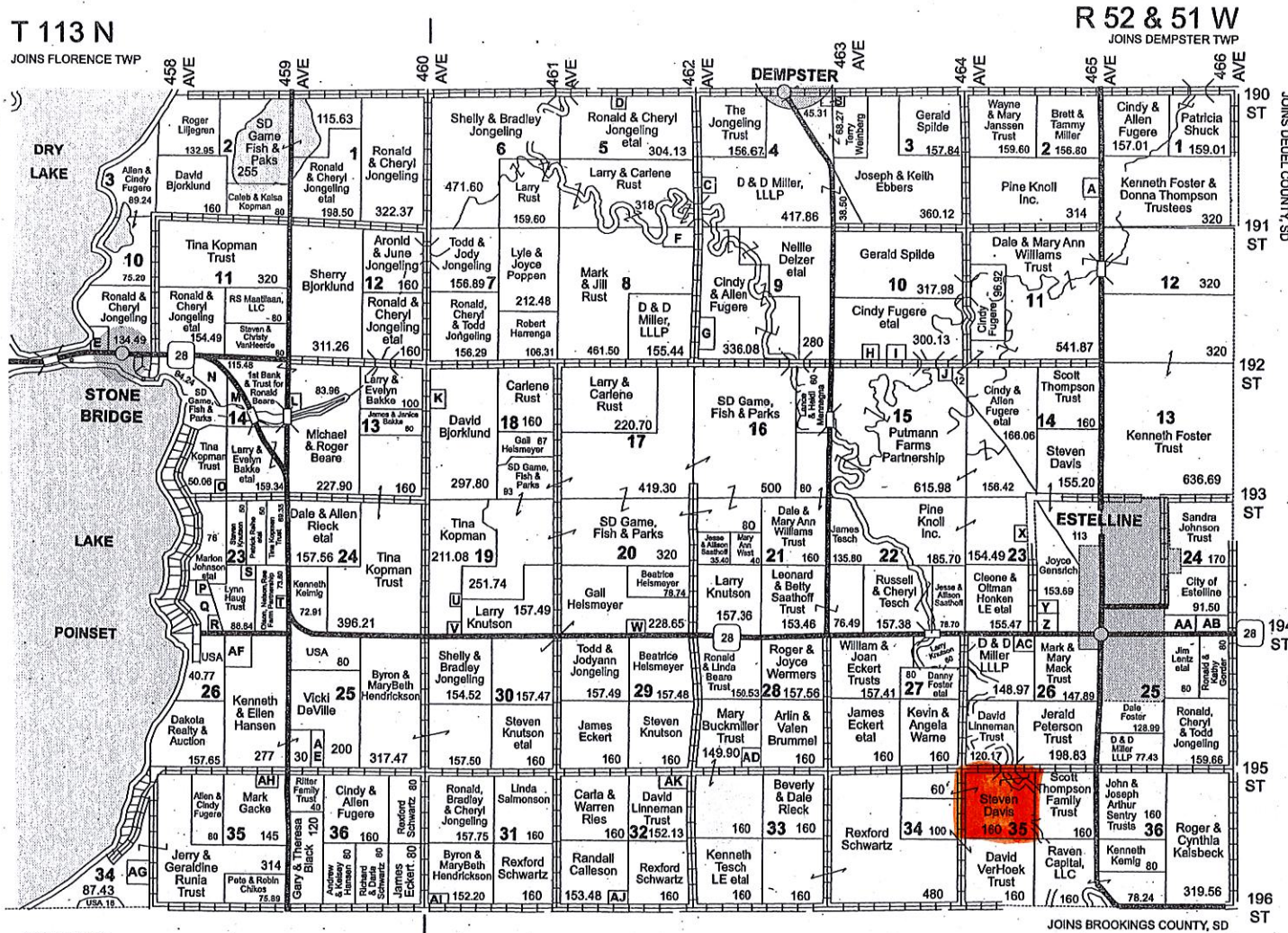

**ESTELLINE TWP**  
 LAND OWNER

**Small Tracts**

- Section 2E A Harry Jr. & Emily Ladner - 5
- Section 3E B Mark & Amy Robbins - 7
- Section 4 C Jerald Pedersen - 5
- Section 5 D Tonya Prins - 9.51
- Section 10W E Roger & Diane Starks - 6.53
- Section 8 F Joseph Ebbers - 18.50
- Section 9 G Roger Petersen et al - 22.92
- Section 10E H Logan & Madelyn Kolstinen - 5.74
- I Paul & Rebecca Belme - 12.12
- Section 15 J Ted & Jelena Seppala - 8.01
- Section 18 K Angelne Bjorklund Trust - 15.16
- Section 13W L Ronald Moore - 5.06

- Section 14W M Ronald & Arlene Freeseemann - 33.03
- N Robert & Kathy Kaski - 30.72
- O Brent & Elizabeth Palmer - 20.49
- Section 23W P Kaitlin Goike - 8
- Q Dorothy & Jody Howard - 24.67
- R Dogfish Storage, LLC - 20.22
- S Lake Poinsett Sanitary Dist. - 9
- T Joseph II & Lisa Eckert - 5.25
- U Stephen Wallace - 6.89
- V Cindy Rust - 7.30
- Section 20 W Philip & Pamela Carlson - 7.58
- Section 23E X James & Jennifer Williams - 5.51
- Y City of Estelline Lagoon - 10.20
- Z City of Estelline - 14

- Section 24E AA Ryan & Amy Miller - 15.23
- AB James & Gwen Taylor 15.53
- Section 26E AC Todd Alfillsch - 8.21
- Section 28 AD Lance & Amy Latini - 6.10
- Section 25W AE Filmore Thompson - 10
- Section 26W AF Roger Liljegen - 33.93
- Section 34W AG Steven & Christy VanHeerde - 33.30
- Section 35W AH Shawn & Cynthia Zwack et al - 15
- Section 31 AI Adam & Stephanie Callesen - 7.03
- Section 32 AJ Randall & Sheila Callesen - 6.52
- AK David Graham & Tanya LeMire - 7.87

R55W	R54W	R53W	R52W	R51W
BRANTFORD	OXFORD	CASTLEWOOD	HAMLIN	TWIN
DIXON	OPDAHL	HAYTI	FLORENCE	DEMPSTER
GARFIELD	CLEVELAND	NORDEN	ESTELLINE	TWIN