

# Soils Map

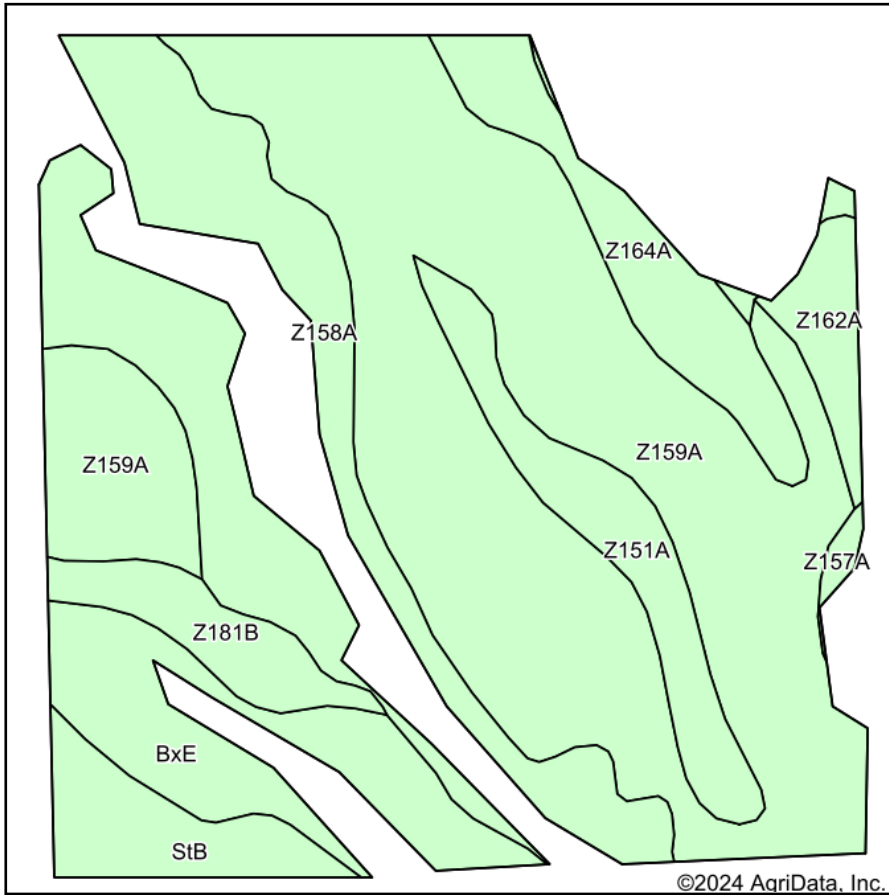

Soils data provided by USDA and NRCS.

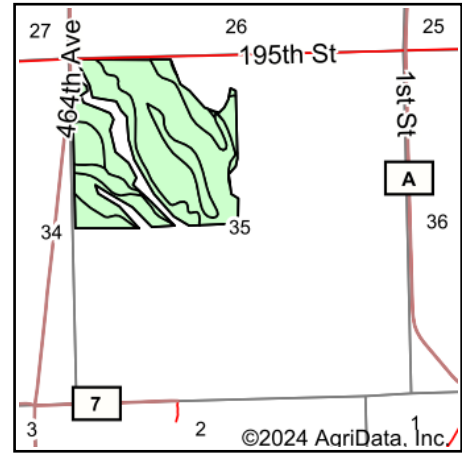

State: **South Dakota**  
 County: **Hamlin**  
 Location: **35-113N-51W**  
 Township: **Estelline**  
 Acres: **124.78**  
 Date: **7/31/2024**

**BURLAGE  
 PETERSON**  
 Auctioneers & Realtors, LLC

Maps Provided By:



Area Symbol: SD057, Soil Area Version: 25

Code	Soil Description	Acres	Percent of field	Non-Irr Class	Productivity Index	*n NCCPI Overall
Z159A	Divide loam, 0 to 2 percent slopes, occasionally flooded	60.58	48.5%	IIIs	54	36
Z158A	Marysland loam, 0 to 1 percent slopes, occasionally flooded	24.96	20.0%	IVw	32	38
BxE	Buse-Langhei complex, 15 to 40 percent slopes	10.63	8.5%	VIIe	14	17
Z164A	LaDelle silt loam, 0 to 2 percent slopes, occasionally flooded	7.55	6.1%	Iw	88	74
Z151A	Castlewood silty clay, 0 to 1 percent slopes, occasionally flooded	7.45	6.0%	IVw	62	38
StB	Strayhoss loam, 2 to 6 percent slopes	5.24	4.2%	IIe	69	57
Z181B	Brandt silty clay loam, 2 to 6 percent slopes	4.39	3.5%	IIe	78	70
Z162A	La Prairie loam, coteau, 0 to 2 percent slopes, occasionally flooded	3.00	2.4%	Is	93	68
Z157A	Fairdale loam, channeled, 0 to 2 percent slopes, frequently flooded	0.98	0.8%	VIw	20	31
<b>Weighted Average</b>				<b>3.38</b>	<b>50.9</b>	<b>*n 40</b>

\*n: The aggregation method is "Weighted Average using all components"

Soils data provided by USDA and NRCS.