

Soils Map

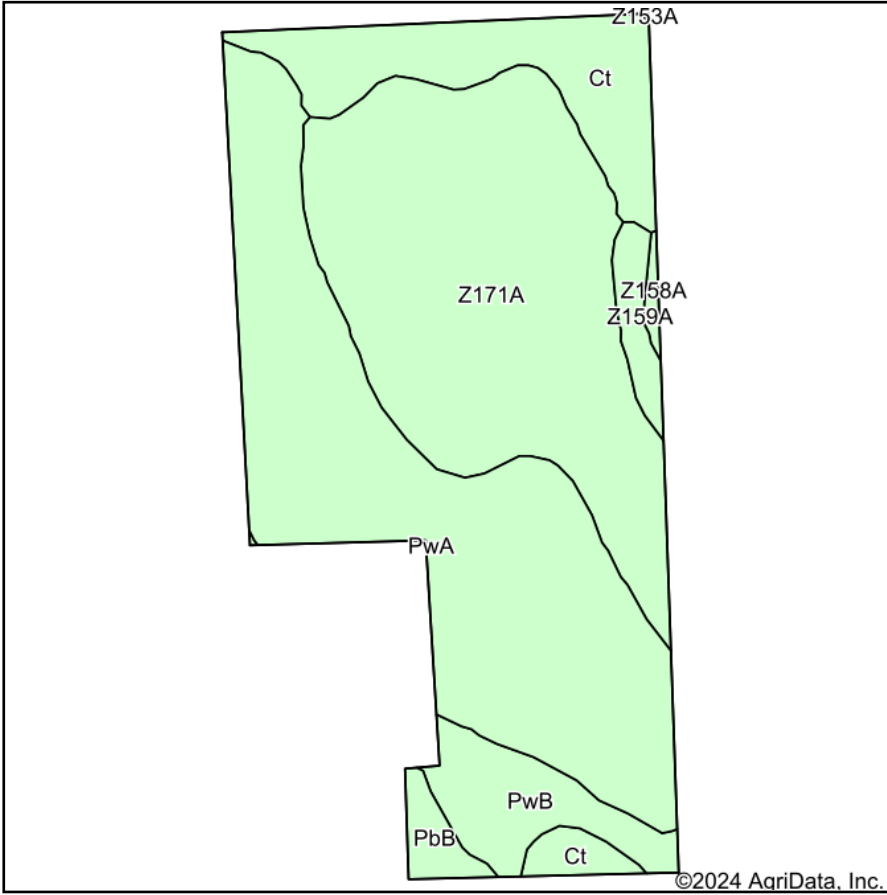

Soils data provided by USDA and NRCS.

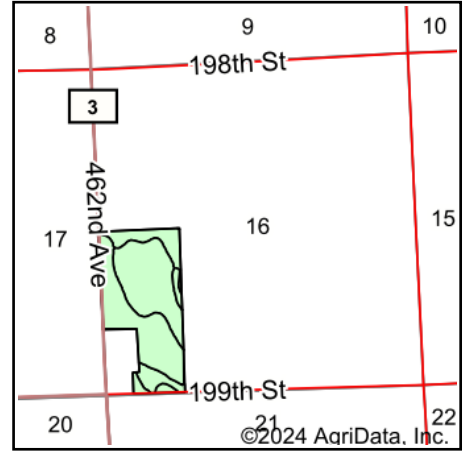

State: **South Dakota**
 County: **Brookings**
 Location: **16-112N-51W**
 Township: **Preston**
 Acres: **67.01**
 Date: **5/6/2024**

**BURLAGE
 PETERSON**
 Auctioneers & Realtors, LLC

Maps Provided By:



Area Symbol: SD011, Soil Area Version: 31

Code	Soil Description	Acres	Percent of field	Non-Irr Class	Productivity Index	*n NCCPI Overall
PwA	Poinsett-Waubay silty clay loams, 0 to 2 percent slopes	26.20	39.1%	Is	93	73
Z171A	Renshaw-Fordville loams, coteau, 0 to 2 percent slopes	25.58	38.2%	IIIs	47	43
Ct	Cubden-Tonka silty clay loams, coteau, 0 to 2 percent slopes	8.39	12.5%	IIIs	71	49
PwB	Poinsett-Waubay silty clay loams, 1 to 6 percent slopes	4.12	6.1%	Ile	89	72
Z159A	Divide loam, 0 to 2 percent slopes, occasionally flooded	1.32	2.0%	IIIs	54	36
PbB	Poinsett-Buse-Waubay complex, 1 to 6 percent slopes	1.11	1.7%	Ile	81	68
Z158A	Marysland loam, 0 to 1 percent slopes, occasionally flooded	0.29	0.4%	IVw	32	38
Weighted Average				2.14	71.2	*n 57.5

*n: The aggregation method is "Weighted Average using all components"