

# Soils Map

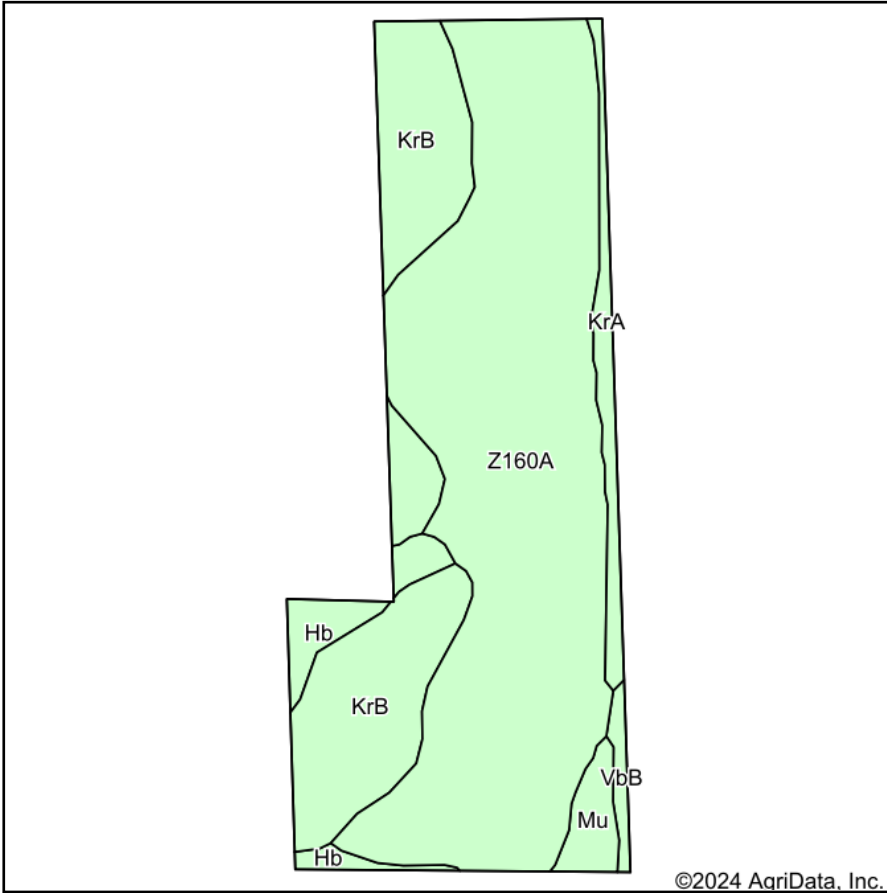

Soils data provided by USDA and NRCS.

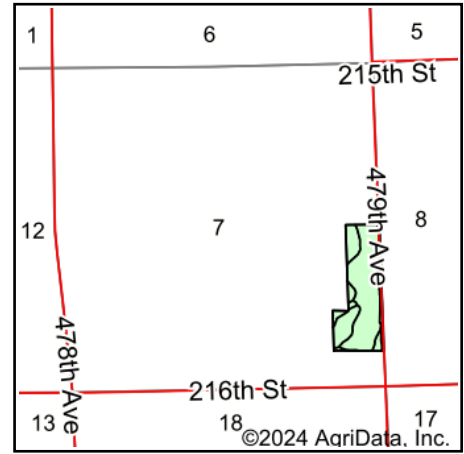

State: **South Dakota**  
 County: **Brookings**  
 Location: **7-109N-48W**  
 Township: **Parnell**  
 Acres: **29.72**  
 Date: **7/10/2024**

**BURLAGE  
 PETERSON**

Auctioneers & Realtors, LLC

Maps Provided By:



© AgriData, Inc. 2023

www.AgriDataInc.com



Area Symbol: SD011, Soil Area Version: 31

Code	Soil Description	Acres	Percent of field	Non-Irr Class	Productivity Index	*n NCCPI Overall
Z160A	Moritz, occasionally flooded-Lamoure, frequently flooded, complex, 0 to 2 percent slopes	19.26	64.8%	IIIs	65	53
KrB	Kranzburg-Brookings silty clay loams, 1 to 6 percent slopes	7.07	23.8%	Ile	87	69
Hb	Hamerly-Badger complex, 0 to 2 percent slopes	1.18	4.0%	IIs	78	57
KrA	Kranzburg-Brookings silty clay loams, 0 to 2 percent slopes	1.15	3.9%	Is	93	71
Mu	McIntosh-Lamoure silty clay loams, 0 to 2 percent slopes	0.72	2.4%	IIIs	80	49
VbB	Vienna-Brookings complex, 1 to 6 percent slopes	0.34	1.1%	Ile	86	68
<b>Weighted Average</b>				<b>2.63</b>	<b>72.4</b>	<b>*n 57.7</b>

\*n: The aggregation method is "Weighted Average using all components"