

Clay & Dahl

T = TRACT NUMBER	MT = MULTIPLE TRACT NUMBER	HEL = HIGHLY ERODIBLE LAND	MW = MINIMAL EFFECT WETLAND (EXEMPT)
W = WETLAND	ICW = CONVERTED WETLAND	NHEL = NON-HIGHLY ERODIBLE	MWC, MWM, MWR = SPECIAL COND. (SEE SCS)
FW = FARMED WETLAND	INA = NON-AGRICULTURAL	PC = PRIOR CONVERTED WETLAND	NC = NON-CROPLAND
NW = NON-WETLAND	IAW = ARTIFICIAL WETLAND	ECW = EXEMPT (COMMENCED) CONVERTED WETLAND	NI = NON-INVENTORIED

COUNTY **LINCOLN** | NOT TO BE REPRODUCED | CROP | PHOTO NO. **F-12**

SCALE | April 1996 | YR.

WARNING: Contact NRCS before draining, dredging, filling, or leveling any wet areas or wetland coded fields or improving, modifying or maintaining an existing drainage system



U.S.D.A. Soil Conservation Service HIGHLY ERODIBLE LAND AND WETLAND CONSERVATION DETERMINATION	SCS-026 (June 91)	1. Name and Address of Person Lloyd Dahl Rt 2, Bx 25 Lake Benton, MN 56149	2. Date of Request 5-4-92
			3. County Lincoln

4. Name of USDA Agency or Person Requesting Determination Lloyd Dahl	5. Farm No. and Tract No. #1226 Sec 3 Diamond Lake
---	---

SECTION I - HIGHLY ERODIBLE LAND

	FIELD NO.(s)	TOTAL ACRES
6. Is soil survey now available for making a highly erodible land determination? Yes <input checked="" type="checkbox"/> No <input type="checkbox"/>		
7. Are there highly erodible soil map units on this farm? Yes <input checked="" type="checkbox"/> No <input type="checkbox"/>		
8. List highly erodible fields that, according to ASCS records, were used to produce an agricultural commodity in any crop year during 1981-1985.	None	
9. List highly erodible fields that have been or will be converted for the production of agricultural commodities and, according to ASCS records, were not used for this purpose in any crop year during 1981-1985; and were not enrolled in a USDA set-aside or diversion program.		
10. This Highly Erodible Land determination was completed in the: Office <input checked="" type="checkbox"/> Field <input type="checkbox"/>		

SECTION II - WETLAND

	FIELD NO.(s)	TOTAL ACRES
11. Are there hydric soils on this farm? Yes <input checked="" type="checkbox"/> No <input type="checkbox"/>		
12. Wetlands (W), including abandoned wetlands, or Farmed Wetlands (FW) or Farmed Wetlands Pasture (FWP). Wetlands may be farmed under natural conditions. Farmed Wetlands and Farmed Wetlands Pasture may be farmed and maintained in the same manner as they were prior to December 23, 1985, as long as they are not abandoned.	1-3	9.0±
13. Prior Converted Cropland (PC). Wetlands that were converted prior to December 23, 1985. The use, management, drainage, and alteration of prior converted cropland (PC) are not subject to the wetland conservation provisions unless the area reverts to wetland as a result of abandonment.		
14. Artificial Wetlands (AW). Artificial wetlands includes irrigation-induced wetlands. These wetlands are not subject to the wetland conservation provisions.		
15. Minimal Effect Wetlands (MW). These wetlands are to be farmed according to the minimal-effect agreement signed at the time the minimal-effect determination was made.		
16. Mitigation Wetlands (MIW). Wetlands on which a person is actively mitigating a frequently cropped area or a wetland converted between December 23, 1985 and November 28, 1990.		
17. Restoration with Violation (RVW+year). A restored wetland that was in violation as a result of conversion after November 28, 1990, or the planting of an agricultural commodity or forage crop.		
18. Restoration without Violation (RSW). A restored wetland converted between December 23, 1985 and November 28, 1990, on which an agricultural commodity has not been planted.		
19. Replacement Wetlands (RPW). Wetlands which are converted for purposes other than to increase production, where the wetland values are being replaced at a second site.		
20. Good Faith Wetlands (GFW+year). Wetlands on which ASCS has determined a violation to be in good faith and the wetland has been restored.		
21. Converted Wetlands (CW). Wetlands converted after December 23, 1985 and prior to November 28, 1990. In any year that an agricultural commodity is planted on these Converted Wetlands, you will be ineligible for USDA benefits.		
22. Converted Wetland (CW+year). Wetlands converted after November 28, 1990. You will be ineligible for USDA program benefits until this wetland is restored.		
23. Converted Wetland Non-Agricultural use (CWNA). Wetlands that are converted for trees, fish production, shrubs, cranberries, vineyards or building and road construction.		
24. Converted Wetland Technical Error (CWTE). Wetlands that were converted as a result of incorrect determination by SCS.		
25. The planned alteration measures on wetlands in fields _____ are considered maintenance and are in compliance with FSA.		
26. The planned alteration measures on wetlands in fields _____ are not considered to be maintenance and if installed will cause the area to become a Converted Wetland (CW). See item 22 for information on CW+year.		
27. The wetland determination was completed in the office <input checked="" type="checkbox"/> field <input type="checkbox"/> and was delivered <input type="checkbox"/> mailed <input checked="" type="checkbox"/> to the person on 5-6-92		
28. Remarks.		

29. I certify that the above determination is correct and adequate for use in determining eligibility for USDA program benefits, and that wetland hydrology, hydric soils, and hydrophytic vegetation under normal circumstances exist on all areas outlined as Wetlands, Farmed Wetlands, and Farmed Wetlands Pasture.	30. Signature of SCS District Conservationist <i>(acting)</i> Michael J. Jensen	31. Date 5-6-92
---	---	--------------------

Assistance and programs of the Soil Conservation Service available without regard to race, religion, color, sex, age, or handicap.

T = TRACT NUMBER | INT = MULTIPLE TRACT NUMBER | HEL = HIGHLY ERODIBLE LAND | MW = MINIMAL EFFECT WETLAND (EXEMPT)
 W = WETLAND | ICW = CONVERTED WETLAND | NHEL = NON-HIGHLY ERODIBLE | NUC, MM, MWR = SPECIAL COND. (SEE TCS)
 FW = FARMED WETLAND | INA = NON-AGRICULTURAL | PC = PRIOR CONVERTED WETLAND | NC = NON-CROPLAND | PHOTO NO.
 NW = NON-WETLAND | IAW = ARTIFICIAL WETLAND | ECW = EXEMPT (COMMENCED) CONVERTED WETLAND
 COUNTY Lincoln | NOT TO BE REPRODUCED | CROP | F-10
 | SCALE | May 1991 | YR.



WETLAND APPEAL LETTER
(300-11-5)

DATE: 7-1-91 *JH*

FROM: NAME: Lloyd Wake
ADDRESS: R/R 2 Box 25
Lake Benton MN
PHONE # 364-9292

TO: James A. Lahn, District Conservationist
Soil Conservation Service
P.O. Box 32
Ivanhoe, MN 56142

Dear Mr. Lahn:

I wish to appeal the wetland determinations as indicated below:

Tract 1320 Sec. 3 Township Union and Lake
Tract _____ Sec. _____ Township _____
Tract _____ Sec. _____ Township _____
Tract _____ Sec. _____ Township _____
Tract _____ Sec. _____ Township _____
Tract _____ Sec. _____ Township _____

Which of the above wetland appeal tracts were involved in the Commencement Exemption Determination process? NA, _____, _____, _____, _____

On which of the above wetland appeal tracts have you made a previous wetland appeal? NA, _____, _____, _____, _____

Sincerely,

SIGNATURE: Lloyd Wake

(PLEASE COMPLETE A DRAINAGE HISTORY WORKSHEET AND AERIAL PHOTO FOR EACH TRACT LISTED ABOVE AND RETURN THEM WITH THIS FORM TO OUR OFFICE.)

Soil
Conservation
Service

United States
Department of
Agriculture

P.O. Box 32
Ivanhoe, MN 56142

July 9, 1991

RE: WETLAND APPEALS

Dear Lloyd Sahl:

This is to acknowledge your wetland appeal letter, received during the appeal period of May 31 - July 15, 1991, on the following tract(s):

<u>1220</u>	_____
_____	_____
_____	_____
_____	_____

Our staff will perform the appeal determination as soon as our workload permits. If you have not returned your Drainage System Worksheet(s), please do so as soon as possible to prevent delays in processing your appeal(s). I will advise you of the appeal determination results by mail.

Sincerely,

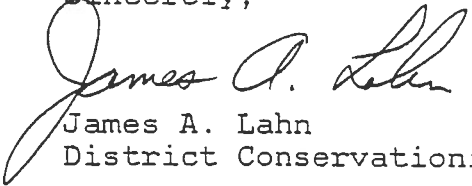
James A. Lahn
District Conservationist

j1

ENTORY

TERMINOR

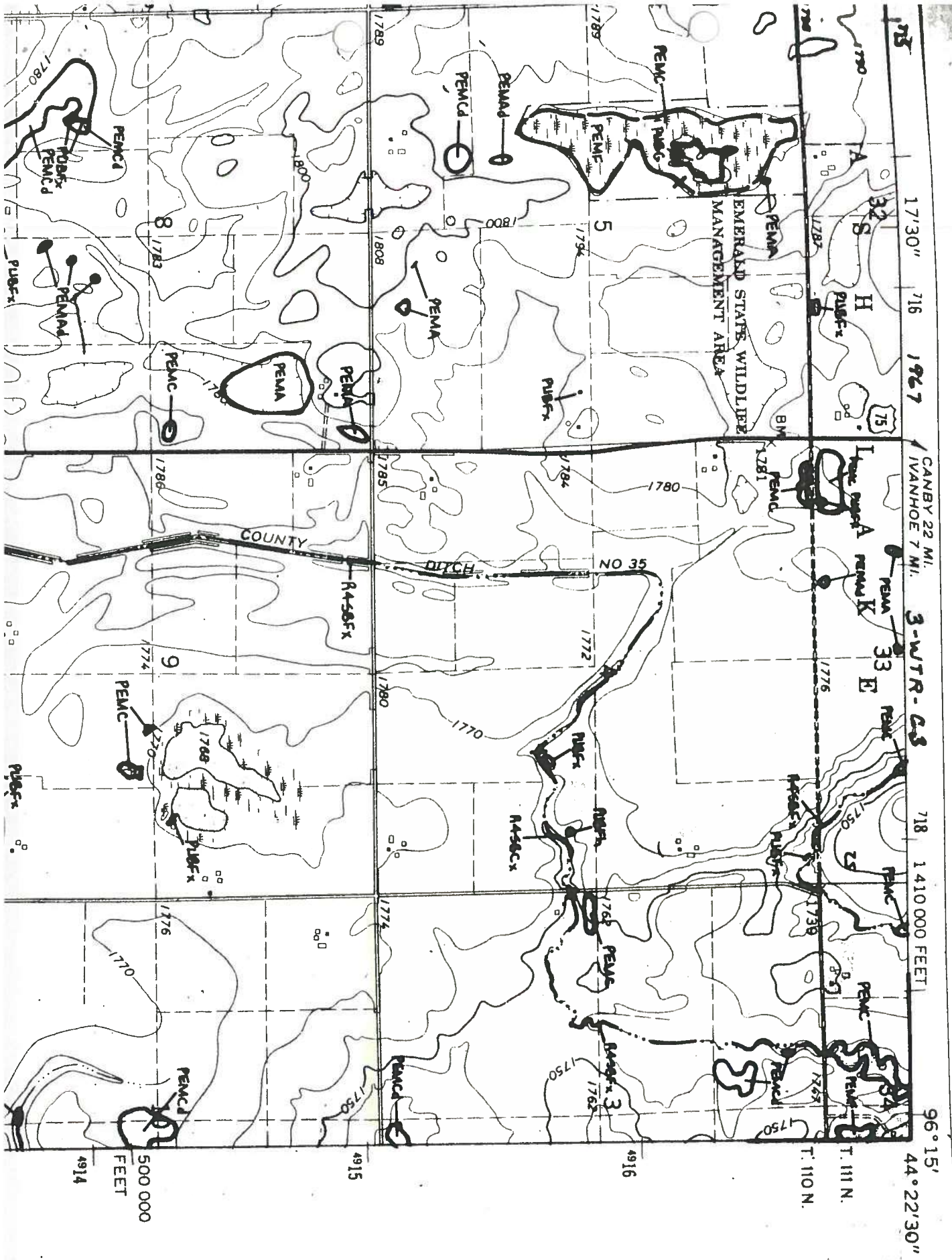

1730" 716 1927
CANBY 22 MI. 3-WTR-C3
IVANHOE 7 MI. 718 1410000 FEET
96° 15'
44° 22' 30"

500 000
FEET

4914

4915

4916

T. 110 N.

T. 111 N.

TYLER, MINN.

44°22'30" N
96°15'

720000m E

T. 110 N.
T. 111 N.

4916000m N

4914

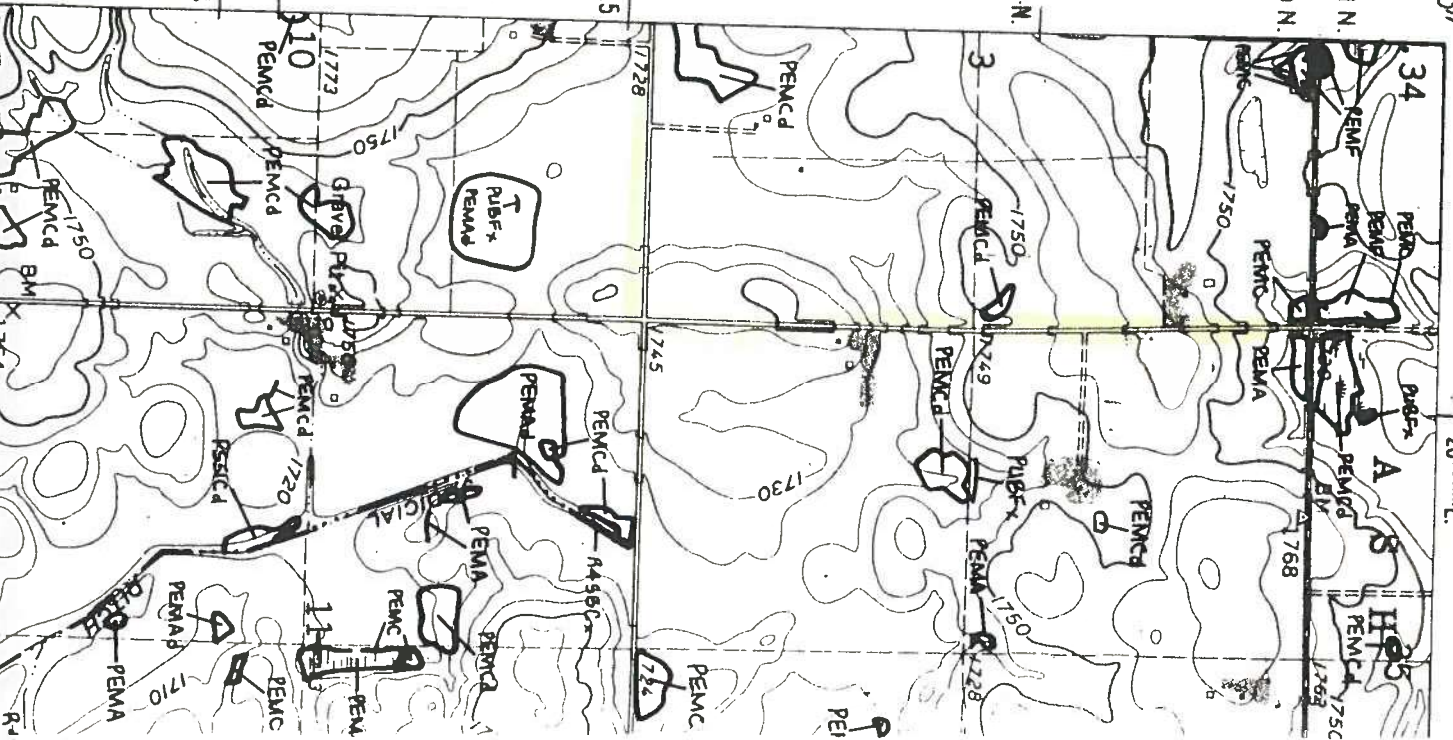

T = TRACT NUMBER | INT = MULTIPLE TRACT NUMBER | HEL = HIGHLY ERODIBLE LAND | NU = MINIMAL EFFECT WETLAND (EXEMPT)
 W = WETLAND | ICW = CONVERTED WETLAND | NHEL = NON-HIGHLY ERODIBLE | NWC, NUN, NWR = SPECIAL COND. (SEE 502)
 FW = FARMED WETLAND | INA = NON-AGRICULTURAL | PC = PRIOR CONVERTED WETLAND | NC = NON-CROPLAND | PHOTO NO.
 NW = NON-WETLAND | IAW = ARTIFICIAL WETLAND | ECW = EXEMPT (COMMENCED) CONVERTED WETLAND
 COUNTY Lincoln | INOT TOI REPRODUCED | CROP | F-10
 | SCALE | May 1991 | YR.



United States
Department of
Agriculture

Soil
Conservation
Service

P.O. Box 32
Ivanhoe, MN 56142

Date: 5-6-92

Lloyd Dahl
Rt 2 Bx 25
Lake Benton, mn 56149

RE: WETLAND APPEAL DETERMINATION

Dear Mr. Dahl:

Attached is your wetland appeal determination for
tract(s) 1220.

NOTES/RESULTS:

See attached photo

Under the 1990 Farm Bill, any conversion of a wetland results in a Swampbuster violation. It is no longer possible to plant a non-commodity crop on a converted wetland and still remain in compliance.

If you choose to appeal this determination, you must do so within 45 days. The appeal should be addressed to:

Mike Appel, Area Conservationist
Soil Conservation Service
1401 Peterson Street
Marshall, MN 56258-2009

The Soil Conservation Service does reserve the right to review all wetlands on a tract when doing an appeal determination.

If you have questions regarding this appeal decision, please contact me at 507-537-0541.

Sincerely,

Michael Nienaber
Acting District Conservationist

enc.

DRAINAGE SYSTEM WORKSHEET

Soil Conservation Service
Ivanhoe, Minnesota

TRACT # T1220

Landowner: Lloyd Dane

Sec: 3 Twp: Leonard Lake

Operator: Lloyd Dane

NOTE: This Drainage System Worksheet is your opportunity to inform us regarding all previous drainage work on this tract of land. It is to your benefit to fill it out as completely and as accurately as possible.

- INSTRUCTIONS:
- 1) On the attached aerial photo, DRAW in all previous drainage systems: tiling, open ditches, waterways, etc.
 - 2) On the map, NUMBER each drainage system separately which varies in depth, size, type, date installed, etc.
 - 3) ON THIS SHEET, write the number of the corresponding drainage system on the map and then give the information pertaining to that system.

TILE:

NUMBER ON MAP	DATE INSTALLED	SIZE	DEPTH	GRADE	TYPE (CONCRETE, PLASTIC, CLAY)	DATE(S) OF MAINTENANCE
#1 F-10 F-10	1920	10"	4'		Concrete	

OPEN DITCHES OR WATERWAYS:

NUMBER ON MAP	DATE INSTALLED	DEPTH	GRADE	COUNTY DITCH NUMBER, IF ONE	DATE(S) OF MAINTENANCE
#2 F-10	1971				1974
yellow area is a cottonwood tree!					

Briefly describe any maintenance and repairs done after 12/23/85:

None

Describe any future drainage plans:

None

Note New tile line for ditch #30 has no effect on this tract of land.

I hereby certify that the above information is true and correct to the best of my knowledge and belief.

Landowner Signature: Lloyd Dane

Date: 2-1-91

T = TRACT NUMBER | INT = MULTIPLE TRACT NUMBER | HEL = HIGHLY ERODIBLE LAND | MW = MINIMAL EFFECT WETLAND (EXEMPT)
 W = WETLAND | ICW = CONVERTED WETLAND | NHEL = NON-HIGHLY ERODIBLE | MWC, MWN, MWR = SPECIAL COND. (SEE 502)
 FW = FARMED WETLAND | INA = NON-AGRICULTURAL | PC = PRIOR CONVERTED WETLAND | NC = NON-CROPLAND | PHOTO NO.
 NW = NON-WETLAND | IAW = ARTIFICIAL WETLAND | ECW = EXEMPT (COMMENCED) CONVERTED WETLAND
 COUNTY Lincoln | INOT TOI REPRODUCED | CROP | F-10
 SCALE | May 1991 | YR.



DRAINAGE SYSTEM WORKSHEET

Soil Conservation Service
Ivanhoe, Minnesota

TRACT # 1220 Landowner: Lloyd Dahl
 Sec: 3 Twp: Diamond Lake Operator: same

NOTE: This Drainage System Worksheet is your opportunity to inform us regarding all previous drainage work on this tract of land. It is to your benefit to fill it out as completely and as accurately as possible.

- INSTRUCTIONS:
- 1) On the attached aerial photo, DRAW in all previous drainage systems: tiling, open ditches, waterways, etc.
 - 2) On the map, NUMBER each drainage system separately which varies in depth, size, type, date installed, etc.
 - 3) ON THIS SHEET, write the number of the corresponding drainage system on the map and then give the information pertaining to that system.

TILE:

NUMBER ON MAP	DATE INSTALLED	SIZE	DEPTH	GRADE	TYPE (CONCRETE, PLASTIC, CLAY)	DATE(S) OF MAINTENANCE
<u>1</u>	<u>1915</u>	<u>10"-12"</u>	<u>4'-6'</u>		<u>concrete</u>	

tile runs to Co Ditch #30.

OPEN DITCHES OR WATERWAYS:

NUMBER ON MAP	DATE INSTALLED	DEPTH	GRADE	COUNTY DITCH NUMBER, IF ONE	DATE(S) OF MAINTENANCE
<u>2</u>	<u>1970</u>				

Briefly describe any maintenance and repairs done after 12/23/85:

none

Describe any future drainage plans: Clean waterway!

I hereby certify that the above information is true and correct to the best of my knowledge and belief.

Landowner Signature: Lloyd Dahl Date: 5-6-92

T = TRACT NUMBER INT = MULTIPLE TRACT NUMBER NEL = HIGHLY ERODIBLE LAND MW = MINIMAL EFFECT WETLAND (EXEMPT)
 W = WETLAND ICM = CONVERTED WETLAND NHEL = NON-HIGHLY ERODIBLE MWC, MWM, MWR = SPECIAL COND. (SEE ACC.)
 FW = FARMED WETLAND INA = NON-AGRICULTURAL PC = PRIOR CONVERTED WETLAND NC = NON-CROPLAND PHOTO NO.
 NW = NON-WETLAND IAW = ARTIFICIAL WETLAND ECW = EXEMPT (COMMENCED) CONVERTED WETLAND
 COUNTY INOT TOI REPRODUCED CROP
 Lincoln SCALE May 1991 1 YR. F-10

