

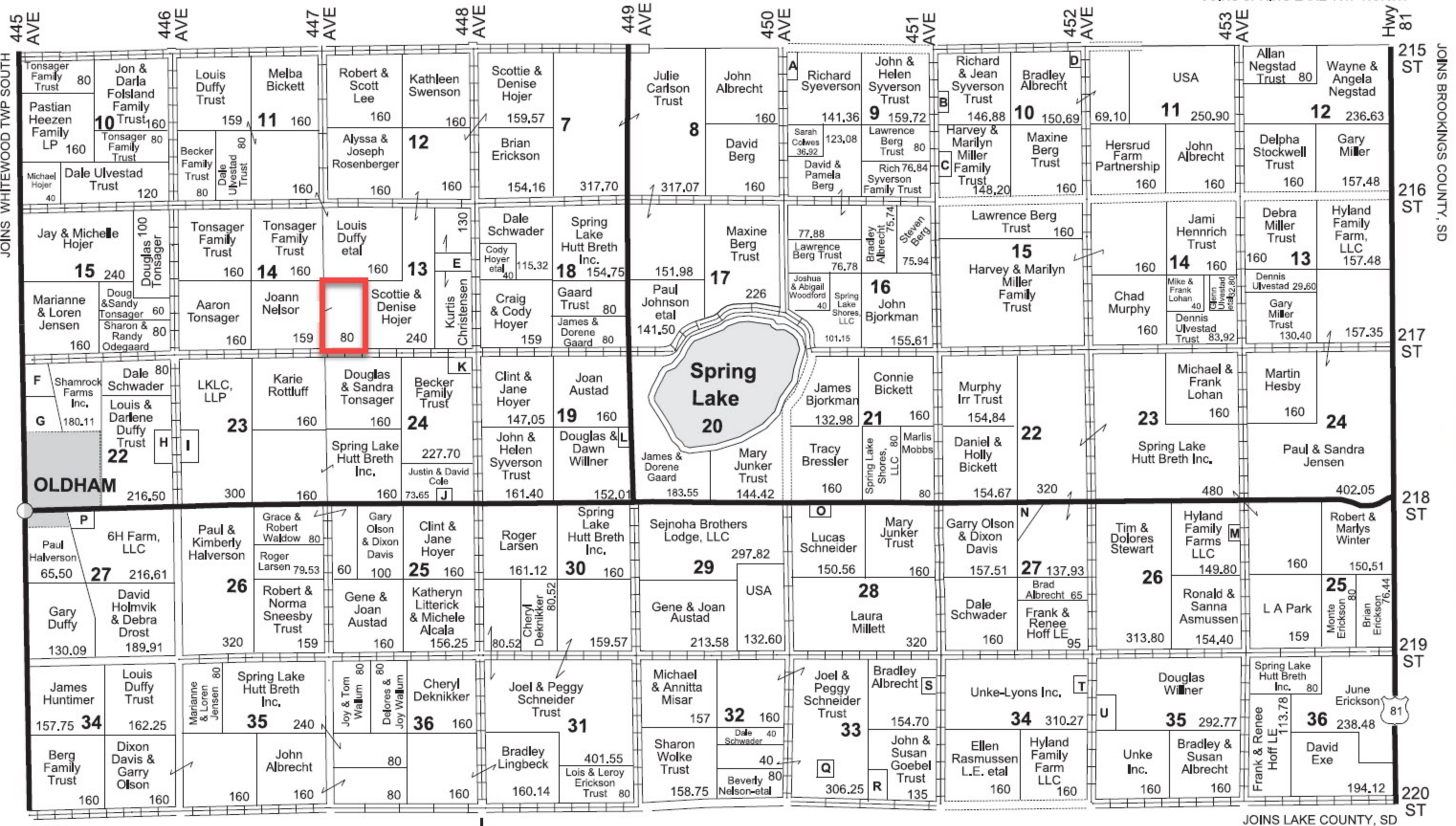

# SPRING LAKE TWP

## SOUTH

### LAND OWNER



JOINS WHITEWOOD TWP SOUTH

JOINS BROOKINGS COUNTY, SD

JOINS LAKE COUNTY, SD

445 AVE

446 AVE

447 AVE

448 AVE

449 AVE

450 AVE

451 AVE

452 AVE

453 AVE

Hwy 81

215 ST

216 ST

217 ST

218 ST

219 ST

220 ST

Tonsager Family Trust 80  
Jon & Darla Folsland Family Trust 160  
Pastian Heezen Family LP 160  
Michael Hojer 40  
Dale Ulvestad Trust 120

Louis Duffy Trust 159  
Melba Bickett 160  
Robert & Scott Lee 160  
Kathleen Swenson 160  
Becker Family Trust 80  
Dale Ulvestad Trust 80

Alyssa & Joseph Rosenberger 160  
Scottie & Denise Hojer 159.57  
Julie Carlson Trust 317.07  
John Albrecht 160

Brian Erickson 154.16  
David Berg 160  
Sarah Colmes 36.92  
David & Pamela Berg 123.08

John & Helen Syverson Trust 159.72  
Lawrence Berg Trust 80  
Rich 76.84 Syverson Family Trust  
Richard & Jean Syverson Trust 146.88  
Bradley Albrecht 150.69

USA 69.10  
Hersrud Farm Partnership 160  
John Albrecht 160  
Allan Negstad Trust 80  
Wayne & Angela Negstad 236.63

Harvey & Marilyn Miller Family Trust 148.20  
Maxine Berg Trust 160  
Debra Miller Trust 160  
Hyland Family Farm, LLC 157.48

USA 250.90  
Jami Hennrich Trust 160  
Dennis Ulvestad Trust 29.60  
Gary Miller Trust 130.40  
157.35

USA 250.90  
Jami Hennrich Trust 160  
Dennis Ulvestad Trust 29.60  
Gary Miller Trust 130.40  
157.35

USA 250.90  
Jami Hennrich Trust 160  
Dennis Ulvestad Trust 29.60  
Gary Miller Trust 130.40  
157.35

Jay & Michelle Hojer 240  
Marianne & Loren Jensen 160  
Doug & Sandy Tonsager 60  
Sharon & Randy Odegaard 80

Tonsager Family Trust 160  
Tonsager Family Trust 160  
Louis Duffy et al 160  
Aaron Tonsager 160  
Joann Nelsor 159

Scottie & Denise Hojer 240  
Dale Schwader 115.32  
Cody Hoyer et al 40  
Craig & Cody Hoyer 159

Spring Lake Hutt Breth Inc. 154.75  
Gaard Trust 80  
James & Dorene Gaard 80  
Paul Johnson et al 141.50  
John Bjorkman 155.61

Maxine Berg Trust 151.98  
Paul Johnson et al 141.50  
John Bjorkman 155.61  
Lawrence Berg Trust 76.78  
Joshua & Abigail Woodford 40  
Spring Lake Shores, LLC 101.15

John Bjorkman 155.61  
Harvey & Marilyn Miller Family Trust 160  
Chad Murphy 160  
Mike & Frank Lohan 40  
Dennis Ulvestad Trust 83.92

Harvey & Marilyn Miller Family Trust 160  
Chad Murphy 160  
Mike & Frank Lohan 40  
Dennis Ulvestad Trust 83.92

Harvey & Marilyn Miller Family Trust 160  
Chad Murphy 160  
Mike & Frank Lohan 40  
Dennis Ulvestad Trust 83.92

Harvey & Marilyn Miller Family Trust 160  
Chad Murphy 160  
Mike & Frank Lohan 40  
Dennis Ulvestad Trust 83.92

Harvey & Marilyn Miller Family Trust 160  
Chad Murphy 160  
Mike & Frank Lohan 40  
Dennis Ulvestad Trust 83.92

Shamrock Farms Inc. 180.11  
Dale Schwader 80  
Louis & Darlene Duffy Trust 22  
OLDHAM 216.50

LKLC, LLP 300  
Karie Rottluff 160  
Douglas & Sandra Tonsager 160  
Becker Family Trust 227.70  
Justin & David Cole 73.65

Spring Lake Hutt Breth Inc. 160  
John & Helen Syverson Trust 161.40  
Douglas & Dawn Willner 152.01  
Clint & Jane Hoyer 147.05  
Joan Austad 160

John & Helen Syverson Trust 161.40  
Douglas & Dawn Willner 152.01  
James & Dorene Gaard 183.55  
Mary Junker Trust 144.42

James & Dorene Gaard 183.55  
Mary Junker Trust 144.42  
Tracy Bressler 160  
Spring Lake Shores, LLC 80  
Marlis Mobbs 80

Tracy Bressler 160  
Spring Lake Shores, LLC 80  
Marlis Mobbs 80  
Daniel & Holly Bickett 154.67  
Murphy Irr Trust 154.84

Daniel & Holly Bickett 154.67  
Murphy Irr Trust 154.84  
Spring Lake Hutt Breth Inc. 480  
Paul & Sandra Jensen 402.05

Spring Lake Hutt Breth Inc. 480  
Paul & Sandra Jensen 402.05  
Michael & Frank Lohan 160  
Martin Hesby 160

Michael & Frank Lohan 160  
Martin Hesby 160  
Spring Lake Hutt Breth Inc. 480  
Paul & Sandra Jensen 402.05

Michael & Frank Lohan 160  
Martin Hesby 160  
Spring Lake Hutt Breth Inc. 480  
Paul & Sandra Jensen 402.05

Paul Halverson 65.50  
6H Farm, LLC 216.61  
Gary Duffy 130.09  
David Holmvik & Debra Drost 189.91

Paul & Kimberly Halverson 320  
Robert & Norma Sneesby Trust 159  
Gene & Joan Austad 160  
Katheryn Litterick & Michele Alcala 156.25

Robert & Norma Sneesby Trust 159  
Gene & Joan Austad 160  
Katheryn Litterick & Michele Alcala 156.25  
Cheryl Deknikker 80.52  
Cheryl Deknikker 80.52

Cheryl Deknikker 80.52  
Cheryl Deknikker 80.52  
Gene & Joan Austad 159.57  
Spring Lake Hutt Breth Inc. 161.12  
Roger Larsen 160

Gene & Joan Austad 159.57  
Spring Lake Hutt Breth Inc. 161.12  
Roger Larsen 160  
Sejnoha Brothers Lodge, LLC 297.82  
USA 132.60

Sejnoha Brothers Lodge, LLC 297.82  
USA 132.60  
Lucas Schneider 150.56  
Mary Junker Trust 160  
Garry Olson & Dixon Davis 157.51

Lucas Schneider 150.56  
Mary Junker Trust 160  
Garry Olson & Dixon Davis 157.51  
Brad Albrecht 65  
Frank & Renee Hoff LE 95

Brad Albrecht 65  
Frank & Renee Hoff LE 95  
Dale Schwader 160  
Spring Lake Hutt Breth Inc. 313.80  
Ronald & Sanna Asmussen 154.40

Dale Schwader 160  
Spring Lake Hutt Breth Inc. 313.80  
Ronald & Sanna Asmussen 154.40  
L A Park 159  
Monte Erickson 80  
Brian Erickson 76.44

L A Park 159  
Monte Erickson 80  
Brian Erickson 76.44  
Robert & Marlys Winter 150.51  
Spring Lake Hutt Breth Inc. 80  
June Erickson 238.48

James Huntimer 157.75  
Louis Duffy Trust 162.25  
Berg Family Trust 160  
Dixon Davis & Garry Olson 160

Marianne & Loren Jensen 80  
Spring Lake Hutt Breth Inc. 240  
John Albrecht 160  
Joy & Tom Walum 80  
Delores & Joy Walum 80

Spring Lake Hutt Breth Inc. 240  
John Albrecht 160  
Joy & Tom Walum 80  
Delores & Joy Walum 80  
Cheryl Deknikker 160

Cheryl Deknikker 160  
Joel & Peggy Schneider Trust 401.55  
Lois & Leroy Erickson Trust 80  
Bradley Lingbeck 160.14  
Michael & Annitta Misar 157

Michael & Annitta Misar 157  
Sharon Wolke Trust 158.75  
Dale Schwader 40  
Beverly Nelson-et al 80

Sharon Wolke Trust 158.75  
Dale Schwader 40  
Beverly Nelson-et al 80  
Joel & Peggy Schneider Trust 306.25  
Bradley Albrecht 154.70

Bradley Albrecht 154.70  
John & Susan Goebel Trust 135  
Unke-Lyons Inc. 310.27  
Ellen Rasmussen L.E. et al 160  
Hyland Family Farm LLC 160

Unke-Lyons Inc. 310.27  
Ellen Rasmussen L.E. et al 160  
Hyland Family Farm LLC 160  
Unke Inc. 160  
Bradley & Susan Albrecht 160

Unke Inc. 160  
Bradley & Susan Albrecht 160  
Spring Lake Hutt Breth Inc. 80  
Frank & Renee Hoff LE 113.78  
David Exe 194.12

Spring Lake Hutt Breth Inc. 80  
Frank & Renee Hoff LE 113.78  
David Exe 194.12  
June Erickson 238.48