

T-116-N

ALTAMONT PLAT

R-48-49-W

(Landowners)

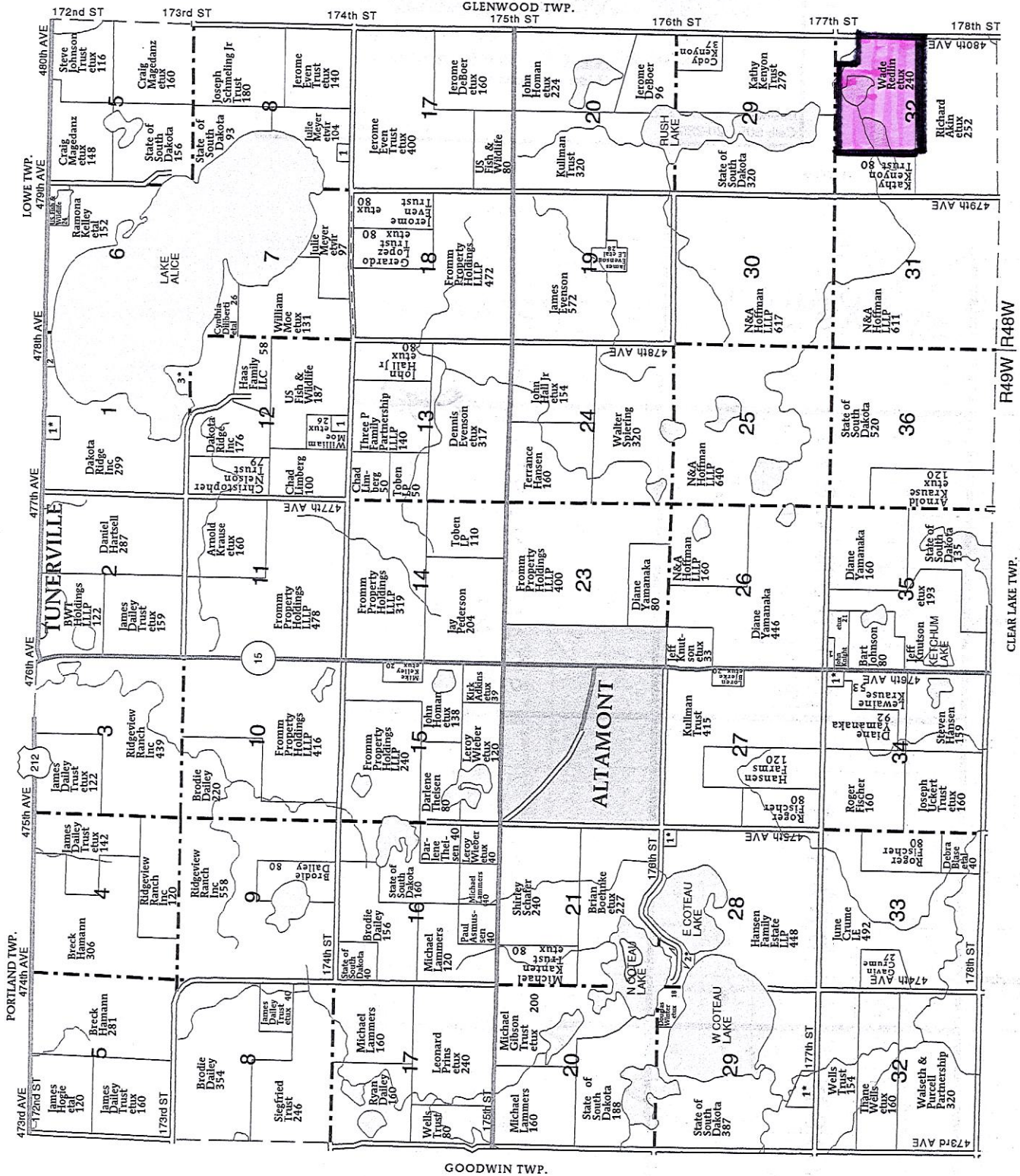

ALTAMONT TOWNSHIP

- SECTION 1
- 1 DALEY TRUST, JAMES ETUX 10
- 2 STATE OF SOUTH DAKOTA 8
- 3 DILBERTI, CYNTHIA ETAL 15
- SECTION 8E
- 1 ST JORNS EVANGELICAL LUTHERAN CEMETERY 5
- SECTION 12
- 1 MOE, BRIAN 7
- SECTION 28
- 1 SINNING, DAVID ETUX 6
- 2 WINTER, DOUGLAS ETUX 27
- SECTION 29W
- THESEN, KEITH ETUX 14
- SECTION 34
- 1 KNUTSON, JEFF ETUX 10
- SECTION 35
- 1 GALPEAU, JAMES 10

