

Soils Map

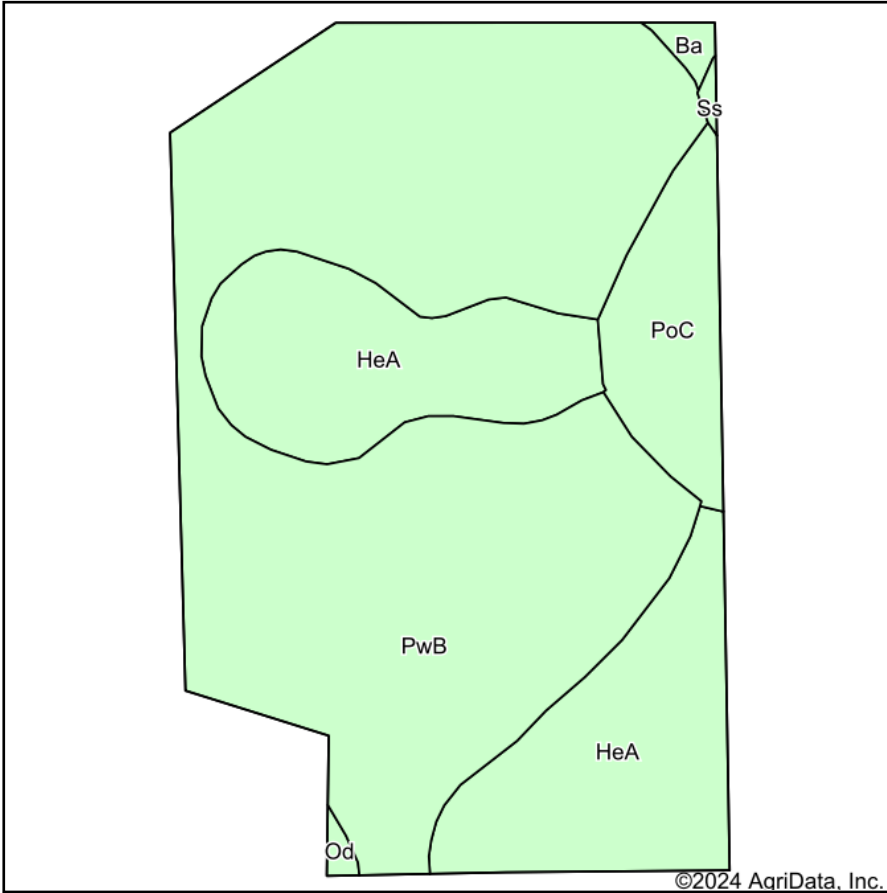

Soils data provided by USDA and NRCS.

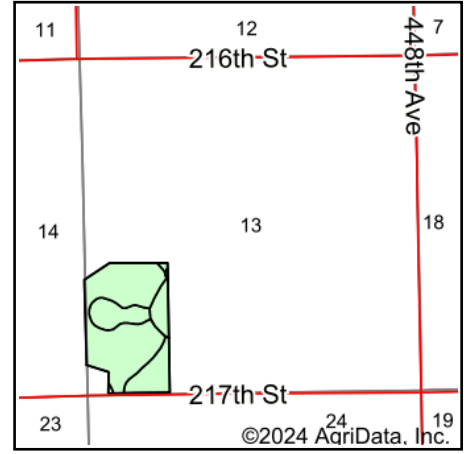

State: **South Dakota**
 County: **Kingsbury**
 Location: **13-109N-54W**
 Township: **Spring Lake**
 Acres: **56.45**
 Date: **8/19/2024**

**BURLAGE
 PETERSON**
 Auctioneers & Realtors, LLC

Maps Provided By:



Area Symbol: SD077, Soil Area Version: 27

Code	Soil Description	Acres	Percent of field	Non-Irr Class	Productivity Index	*n NCCPI Overall
PwB	Poinsett-Waubay silty clay loams, 1 to 6 percent slopes	36.65	64.9%	Ile	89	72
HeA	Hetland silty clay loam, 0 to 2 percent slopes	15.08	26.7%	Is	89	60
PoC	Poinsett-Buse-Waubay complex, 2 to 9 percent slopes	4.10	7.3%	IIIe	69	66
Ba	Badger silty clay loam, 0 to 1 percent slopes	0.33	0.6%	IIw	80	45
Od	Oldham silty clay loam	0.18	0.3%	Vw	34	38
Ss	Southam silty clay loam, 0 to 1 percent slopes	0.11	0.2%	VIIIw	10	15
Weighted Average				1.83	87.2	*n 68

*n: The aggregation method is "Weighted Average using all components"