

# Soils Map

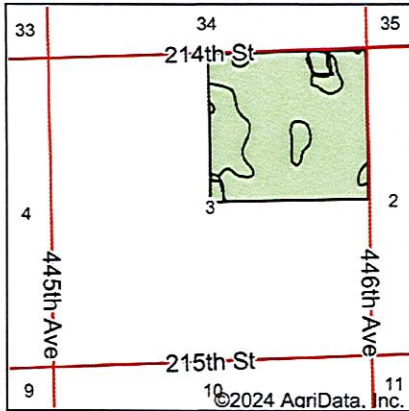
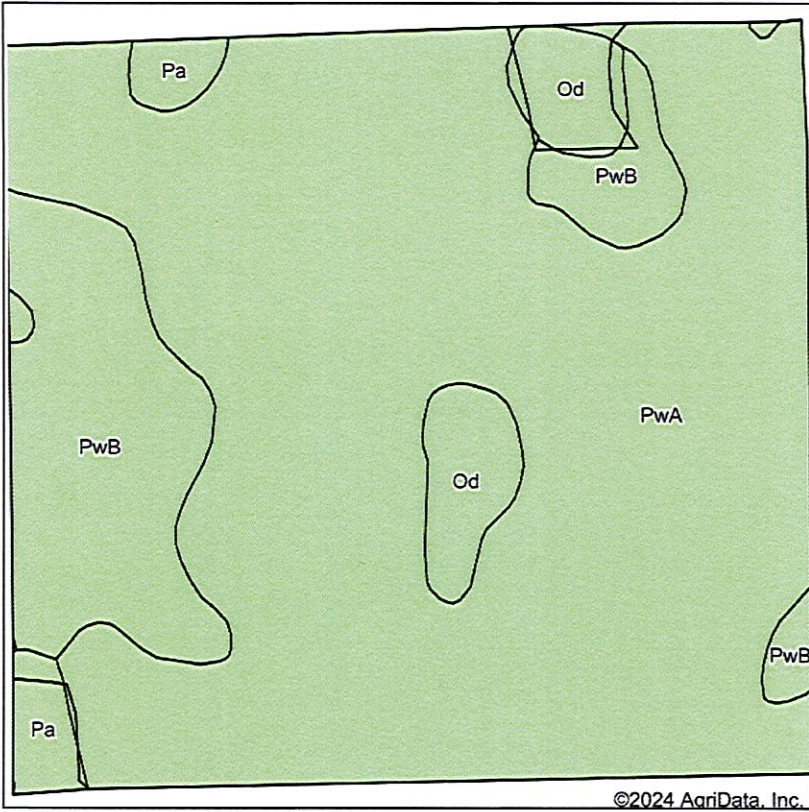

State: **South Dakota**  
 County: **Kingsbury**  
 Location: **3-109N-54W**  
 Township: **Spring Lake**  
 Acres: **147.3**  
 Date: **9/23/2024**

**BURLAGE PETERSON**  
 Auctioneers & Realtors, LLC

Maps Provided By:  
  
 CUSTOMIZED ONLINE MAPPING  
 © AgriData, Inc. 2023 www.AgriDataInc.com



Soils data provided by USDA and NRCS.

Area Symbol: SD077, Soil Area Version: 27						
Code	Soil Description	Acres	Percent of field	Non-Irr Class	Productivity Index	*n NCCPI Overall
PwA	Poinsett-Waubay silty clay loams, 0 to 2 percent slopes	113.98	77.4%	Is	93	73
PwB	Poinsett-Waubay silty clay loams, 1 to 6 percent slopes	22.86	15.5%	Ile	89	72
Od	Oldham silty clay loam	7.02	4.8%	Vw	34	38
Pa	Parnell silty clay loam	3.44	2.3%	Vw	34	14
<b>Weighted Average</b>				<b>1.44</b>	<b>88.2</b>	<b>*n 69.8</b>

\*n: The aggregation method is "Weighted Average using all components"

Soils data provided by USDA and NRCS.