

Soils Map

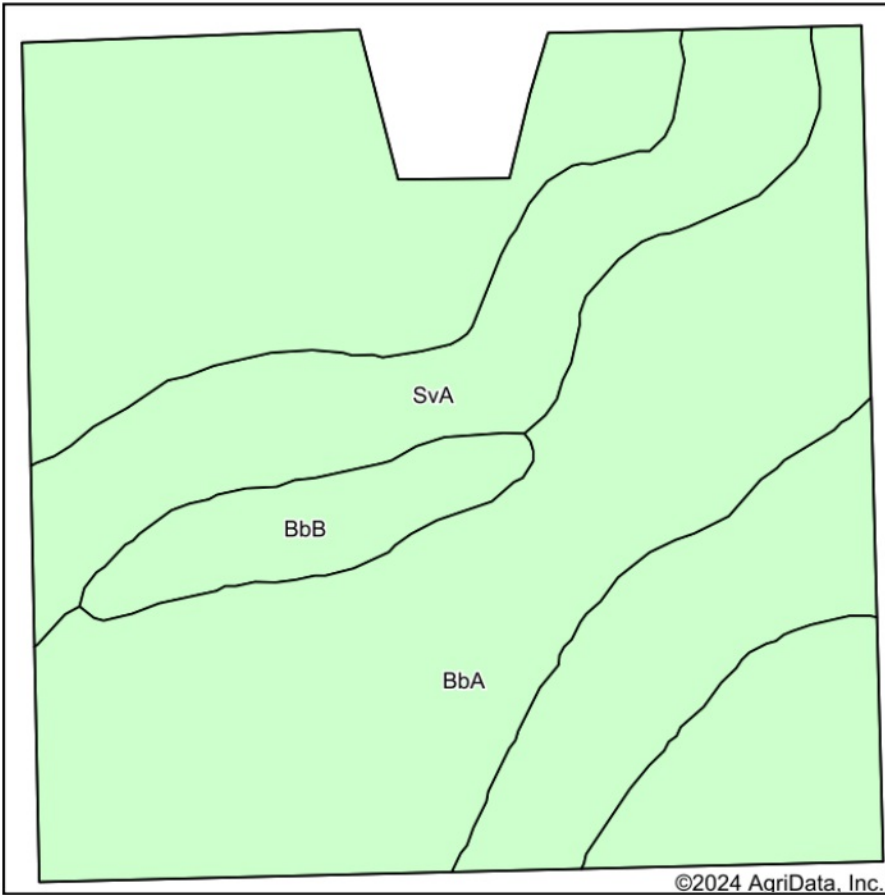

Soils data provided by USDA and NRCS.

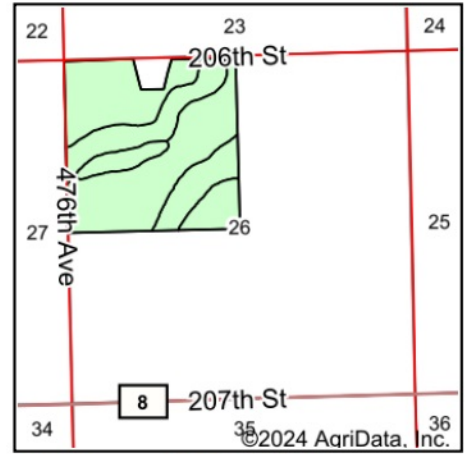

State: **South Dakota**
 County: **Brookings**
 Location: **26-111N-49W**
 Township: **Afton**
 Acres: **155**
 Date: **8/21/2024**

**BURLAGE
 PETERSON**
 Auctioneers & Realtors, LLC

Maps Provided By:



Area Symbol: SD011, Soil Area Version: 31

Code	Soil Description	Acres	Percent of field	Non-Irr Class	Productivity Index	*n NCCPI Overall
BbA	Barnes clay loam, 0 to 2 percent slopes	105.03	67.7%	lw	86	64
SvA	Svea loam, 0 to 2 percent slopes	41.62	26.9%	ls	94	60
BbB	Barnes clay loam, 2 to 6 percent slopes	8.35	5.4%	lle	80	63
Weighted Average				1.05	87.8	*n 62.9

*n: The aggregation method is "Weighted Average using all components"