

T-114-N

NORDEN 'W' PLAT

R-48-W

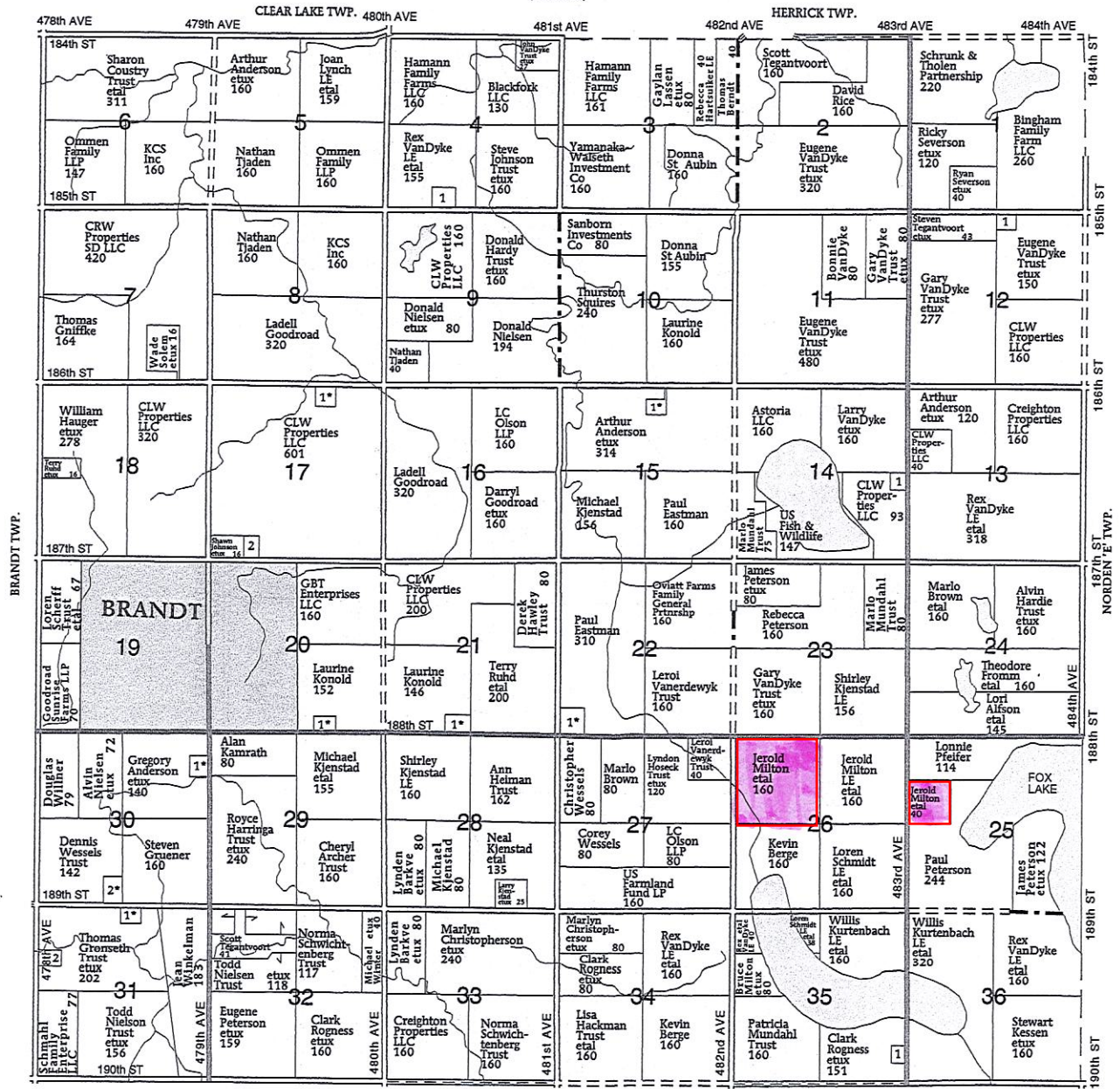

NORDEN 'W' TOWNSHIP	
SECTION 4	
1 RUHD, LOGAN	5
SECTION 12	
1 BAUMAN, MARLIN	10
SECTION 14	
1 KING, BENTLEY	5

SECTION 15	
1 CARLSON, ROBERT ETAL	6
SECTION 17	
1 KIELTY, THOMAS ETUX	11
2 KRAUSE LIVESTOCK LLC	8
SECTION 20	
1 FIEBER, PHILLIP ETUX	8

SECTION 21	
1 KONOLD, ALAN ETUX	9
SECTION 22	
1 KONOLD, KEITH ETAL	10
SECTION 30	
1 ANDERSON, RODERIC ETUX	10
2 EASTMAN, CODY ETUX	12

SECTION 31	
1 CUMMINS, RAYMOND ETUX	11
2 KASEMODEL, MARLEN	5
SECTION 35	
1 PETERSON, TIM	9

