

Tract 1

Soils Map

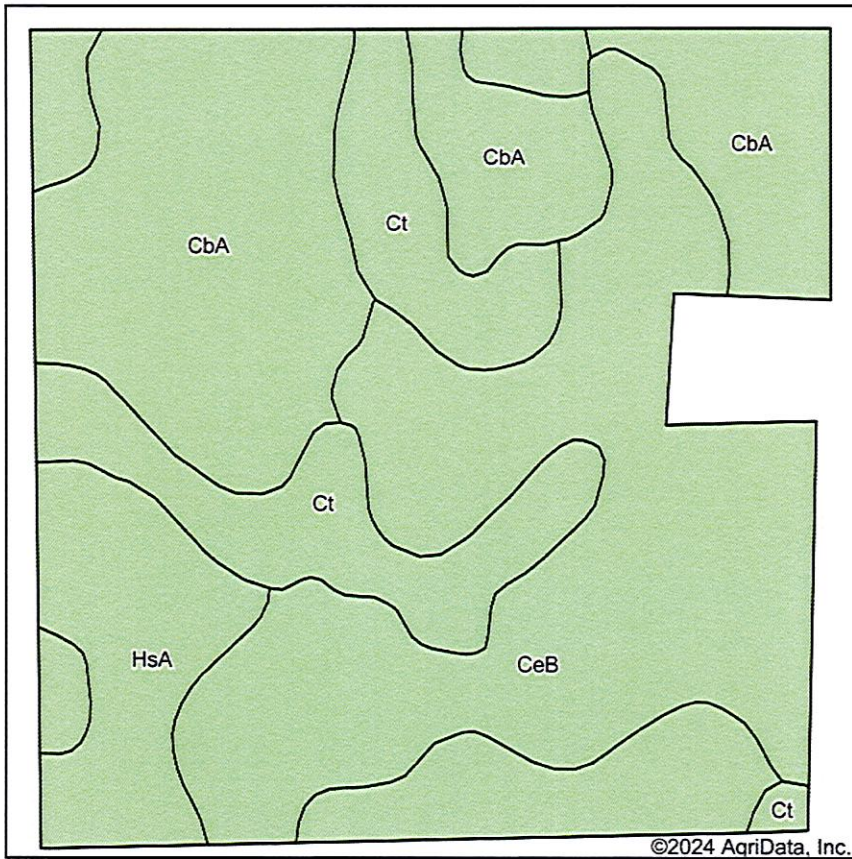

Soils data provided by USDA and NRCS.

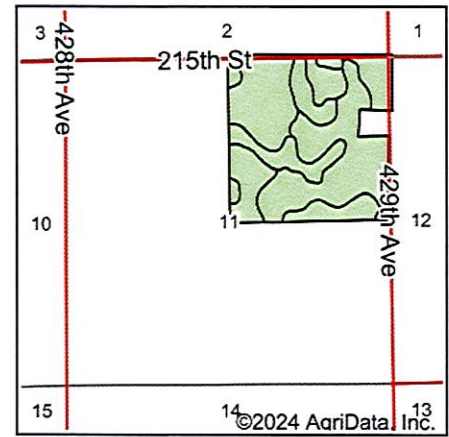

State: **South Dakota**
 County: **Kingsbury**
 Location: **11-109N-57W**
 Township: **Mathews**
 Acres: **156.01**
 Date: **7/22/2024**

**BURLAGE
 PETERSON**
 Auctioneers & Realtors, LLC

Maps Provided By:

 CUSTOMIZED ONLINE MAPPING
 © AgriData, Inc. 2023 www.AgriDataInc.com



Area Symbol: SD077, Soil Area Version: 27

Code	Soil Description	Acres	Percent of field	Non-Irr Class	Productivity Index	*n NCCPI Overall
CeB	Clarno-Ethan-Bonilla loams, 1 to 6 percent slopes	55.13	35.3%	Ile	78	62
CbA	Clarno-Bonilla loams, 0 to 2 percent slopes	47.45	30.4%	IIc	88	65
Ct	Crossplain-Tetonka complex	29.15	18.7%	IIIw	73	33
HsA	Houdek-Stickney complex, 0 to 2 percent slopes	24.28	15.6%	IIc	77	60
Weighted Average				2.19	80	*n 57.2

*n: The aggregation method is "Weighted Average using all components"

Tract 2

Soils Map

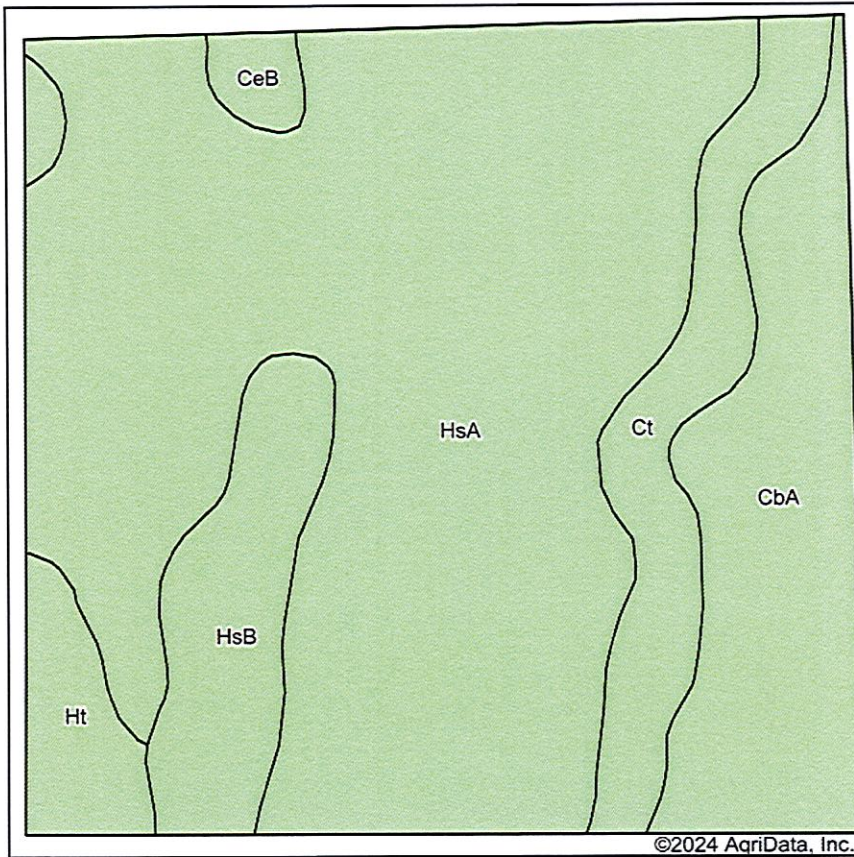

Soils data provided by USDA and NRCS.

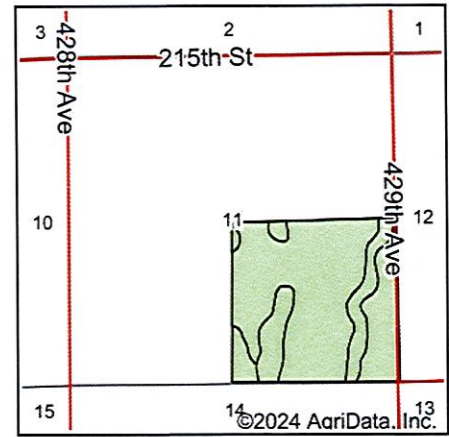

State: **South Dakota**
 County: **Kingsbury**
 Location: **11-109N-57W**
 Township: **Mathews**
 Acres: **159.7**
 Date: **7/22/2024**

**BURLAGE
 PETERSON**
 Auctioneers & Realtors, LLC

Maps Provided By:

 CUSTOMIZED ONLINE MAPPING
 © AgriData, Inc. 2023 www.AgrIDataInc.com



Area Symbol: SD077, Soil Area Version: 27

Code	Soil Description	Acres	Percent of field	Non-Irr Class	Productivity Index	*n NCCPI Overall
HsA	Houdek-Stickney complex, 0 to 2 percent slopes	99.23	62.2%	IIc	77	60
CbA	Clarno-Bonilla loams, 0 to 2 percent slopes	24.84	15.6%	IIc	88	65
Ct	Crossplain-Tetonka complex	14.26	8.9%	IIIw	73	33
HsB	Houdek-Stickney complex, 2 to 6 percent slopes	12.65	7.9%	IIe	74	60
Ht	Houdek-Stickney-Tetonka complex, 0 to 2 percent slopes	6.75	4.2%	IIIc	75	53
CeB	Clarno-Ethan-Bonilla loams, 1 to 6 percent slopes	1.97	1.2%	IIe	78	62
Weighted Average				2.13	78	*n 58.1

*n: The aggregation method is "Weighted Average using all components"

Tract 4

Soils Map

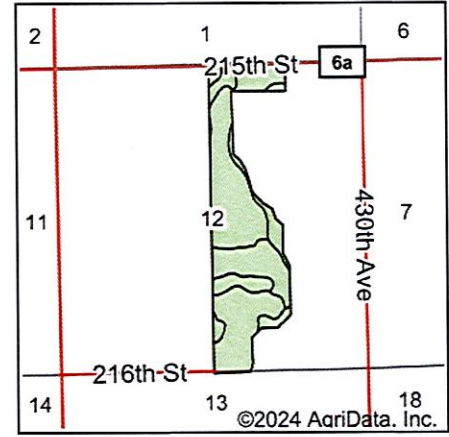
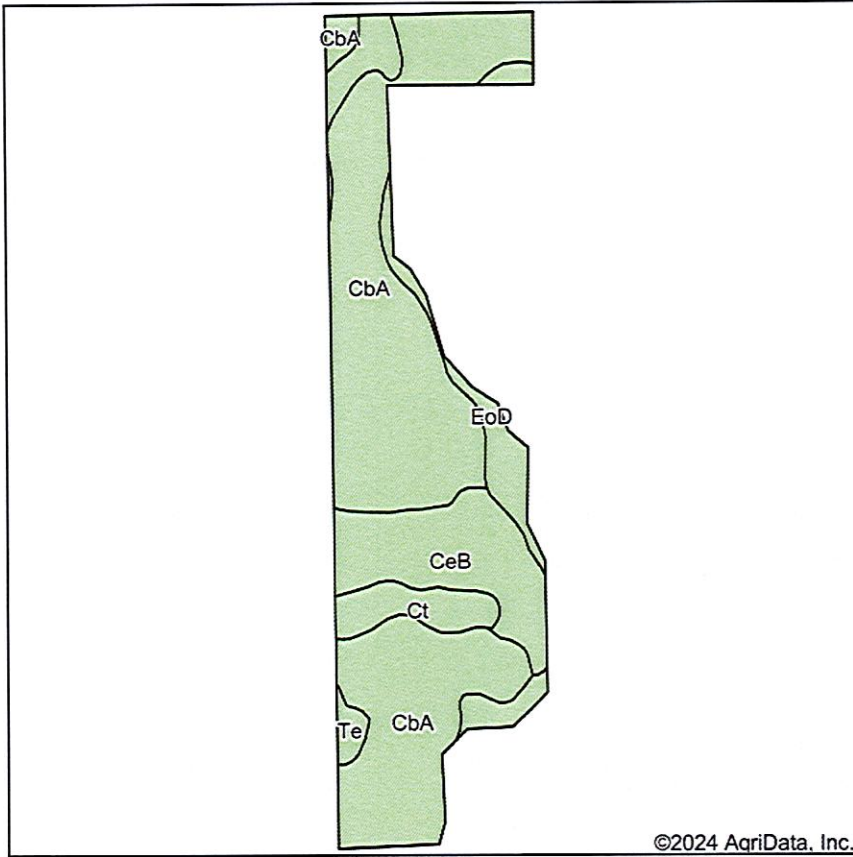

State: **South Dakota**
 County: **Kingsbury**
 Location: **12-109N-57W**
 Township: **Mathews**
 Acres: **110.55**
 Date: **7/22/2024**

**BURLAGE
 PETERSON**
 Auctioneers & Realtors, LLC



Soils data provided by USDA and NRCS.

©2024 AgriData, Inc.

Area Symbol: SD077, Soil Area Version: 27

Code	Soil Description	Acres	Percent of field	Non-Irr Class	Productivity Index	*n NCCPI Overall
CbA	Clarno-Bonilla loams, 0 to 2 percent slopes	72.16	65.3%	IIc	88	65
CeB	Clarno-Ethan-Bonilla loams, 1 to 6 percent slopes	17.97	16.3%	IIe	78	62
Ct	Crossplain-Tetonka complex	9.62	8.7%	IIIw	73	33
EoD	Ethan-Bon, channeled, loams, 0 to 20 percent slopes	9.33	8.4%	VIe	39	33
Te	Tetonka silt loam, 0 to 1 percent slopes	1.47	1.3%	IVw	56	24
Weighted Average				2.45	80.5	*n 58.5

*n: The aggregation method is "Weighted Average using all components"

All Tillable Soils

Soils Map

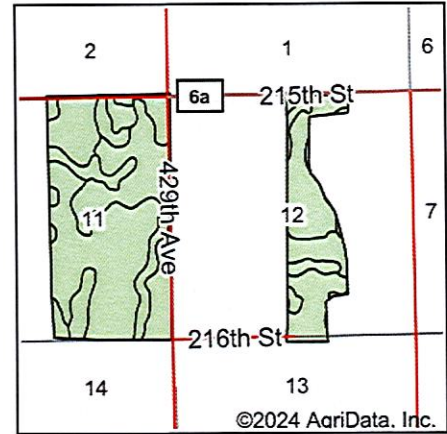
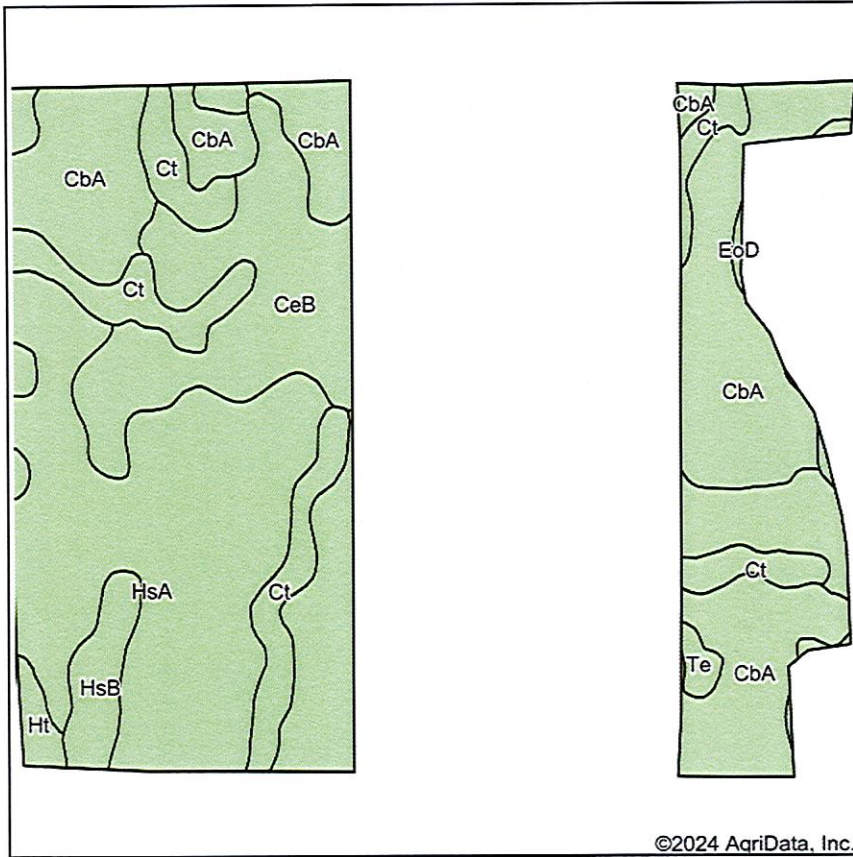

State: **South Dakota**
 County: **Kingsbury**
 Location: **12-109N-57W**
 Township: **Mathews**
 Acres: **436.47**
 Date: **9/6/2024**

**BURLAGE
 PETERSON**
 Auctioneers & Realtors, LLC

Maps Provided By:



Soils data provided by USDA and NRCS.

©2024 AgriData, Inc.

Area Symbol: SD077, Soil Area Version: 27

Code	Soil Description	Acres	Percent of field	Non-Irr Class	Productivity Index	*n NCCPI Overall
CbA	Clarno-Bonilla loams, 0 to 2 percent slopes	152.69	35.0%	IIc	88	65
HsA	Houdek-Stickney complex, 0 to 2 percent slopes	125.02	28.6%	IIc	77	60
CeB	Clarno-Ethan-Bonilla loams, 1 to 6 percent slopes	78.93	18.1%	IIe	78	62
Ct	Crossplain-Tetonka complex	56.38	12.9%	IIIw	73	33
HsB	Houdek-Stickney complex, 2 to 6 percent slopes	12.54	2.9%	IIe	74	60
Ht	Houdek-Stickney-Tetonka complex, 0 to 2 percent slopes	5.30	1.2%	IIIc	75	53
EoD	Ethan-Bon, channeled, loams, 0 to 20 percent slopes	2.85	0.7%	VIe	39	33
Te	Tetonka silt loam, 0 to 1 percent slopes	2.76	0.6%	IVw	56	24
Weighted Average				2.18	80	*n 58.1

*n: The aggregation method is "Weighted Average using all components"

Soils data provided by USDA and NRCS.