

# Certified Wetland Determination

Agency: USDA-NRCS  
 Certified Date: 12/18/2018  
 Tract: 1479

Field Office: Desmet  
 Certified By: Ryan Ransom  
 Legal: W2 of E2 s12-109-57

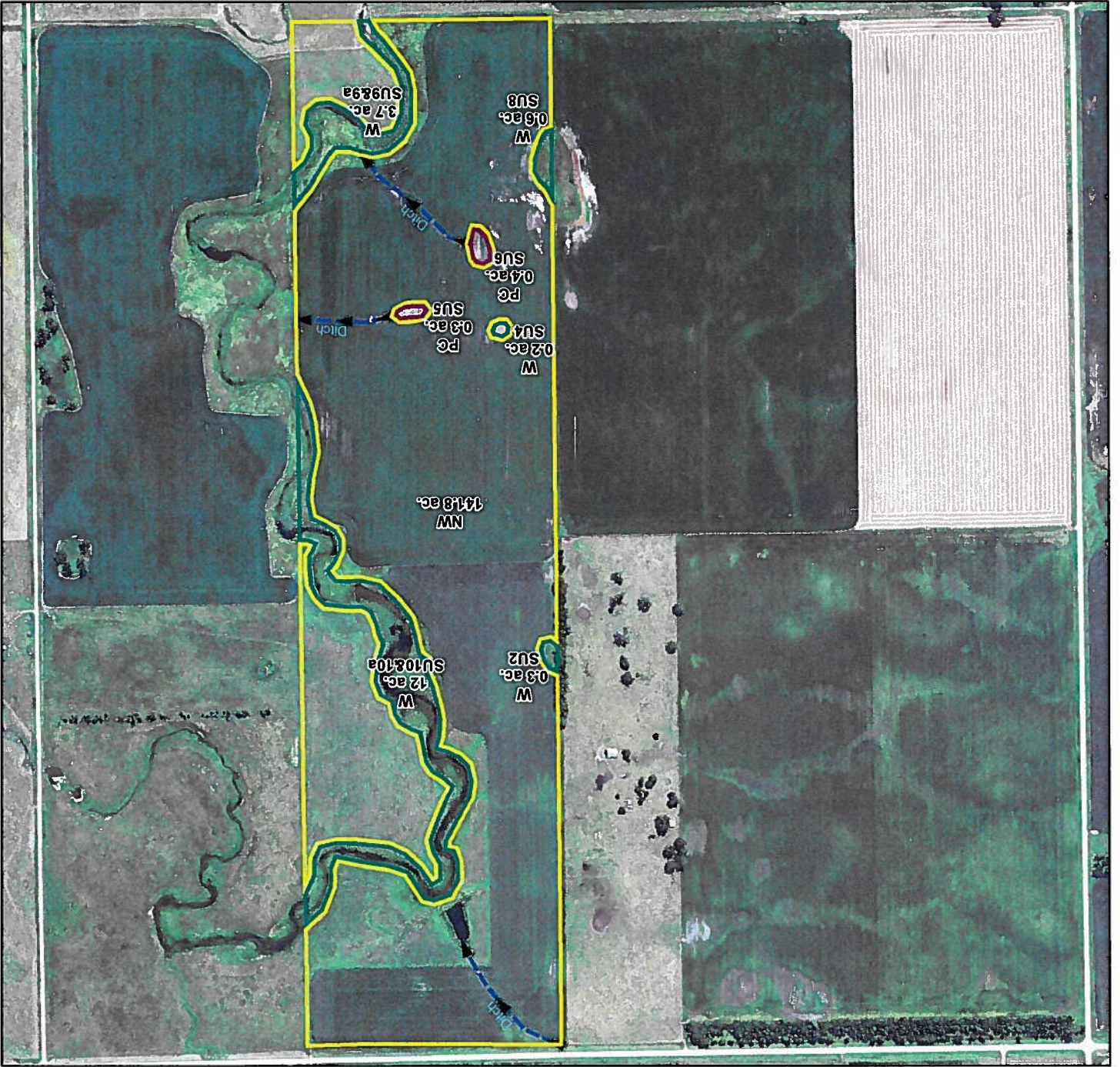

0 600 1,200 2,400 3,600 4,800 Feet

Kingsbury County  
 1:9,000 1 inch = 750 feet

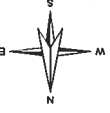

	W		Ditch
	PC		NW





United States Department of Agriculture

Natural Resources Conservation Service

NRCS-CPA-26E 9/2012

HIGHLY ERODIBLE LAND AND WETLAND CONSERVATION DETERMINATION

Name	Stephan Albrecht	Request Date:	10/2/18	FSA Farm No.	3096
Address:	43314 215th St. Desmet, SD 57231	Request Date:	10/2/18	County:	Kingsbury
Agency or Person Requesting Determination:	Farm Service Agency	Tract No.:	1479	FSA Farm No.	3096

Is a soil survey now available for making a highly erodible land determination?  
 Are there highly erodible soil map units on this farm?

Fields in this section have undergone a determination of whether they are highly erodible land (HEL) or not; fields for which an HEL Determination has not been completed are not listed. In order to be eligible for USDA benefits, a person must be using an approved conservation system on all HEL.

Field(s)	HEL(Y/N)	Subst(Y/N)	Acres	Determination Date

The Highly Erodible Land determination was completed in the

Section II - Wetlands

Fields in this section have had wetland determinations completed. See the Definition of Wetland Label Codes for additional information regarding allowable activities under the wetland conservation provisions of the Food Security Act and/or when wetland determinations are necessary to determine USDA program eligibility.

Field(s)	Wetland Label*	Occurrence Year (CW)	Acres	Determination Date	Certification Date
1	NW	141.8	12/13/2018	12/20/2018	
1	W	16.8	12/13/2018	12/20/2018	
1	PC	0.7	12/13/2018	12/20/2018	

Remarks: "Field 1" represents the total project area of this wetland determination.

I certify that the above determinations are correct and were conducted in accordance with policies and procedures contained in the National Food Security Act Manual.

Signature Designated Conservationist	<i>[Signature]</i>
Date	12/20/2018

The U.S. Department of Agriculture (USDA) prohibits discrimination in all its programs and activities on the basis of race, color, national origin, gender, religion, age, disability, political beliefs, sexual orientation, and marital or family status. (Not all prohibited bases apply to all programs.) Persons with disabilities who require alternative means for communication of program information (Braille, large print, audiotape, etc.) should contact USDA's TARGET Center at 202-720-2600 (voice and TDD). To file a complaint of discrimination, write USDA, Assistant Secretary for Civil Rights, 1400 Independence Avenue, S.W., Stop 9410, Washington, DC 20250-9410, or call toll-free at (866) 632-9992 (English) or (800) 877-8339 (TDD) or (866) 377-8642 (English Federal-relay) or (800) 845-6136 (Spanish Federal-relay). USDA is an equal opportunity provider and employer.