

Tract 1 Soils Map

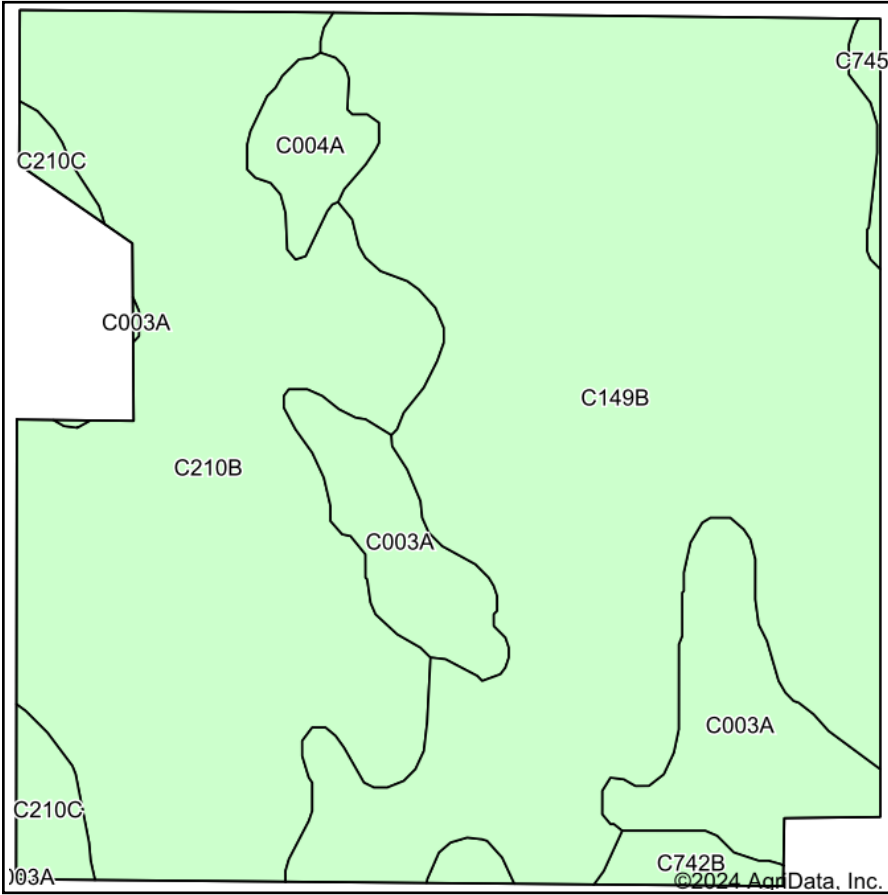

Soils data provided by USDA and NRCS.

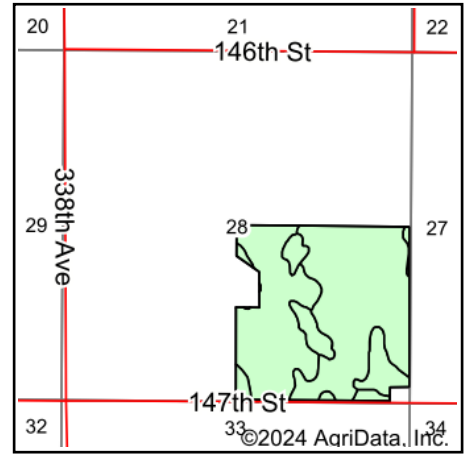

State: **South Dakota**
 County: **Edmunds**
 Location: **28-121N-71W**
 Township: **Hillside**
 Acres: **151.29**
 Date: **10/20/2024**

**BURLAGE
 PETERSON**
 Auctioneers & Realtors, LLC

Maps Provided By:



Area Symbol: SD045, Soil Area Version: 24

Code	Soil Description	Acres	Percent of field	Non-Irr Class	Productivity Index	*n NCCPI Overall	
C149B	Williams-Bowbells-Tonka complex, 0 to 6 percent slopes	75.74	50.1%	Ile	79	49	
C210B	Williams-Bowbells loams, 3 to 6 percent slopes	52.24	34.5%	Ile	83	50	
C003A	Parnell silty clay loam, 0 to 1 percent slopes	14.28	9.4%	Vw	20	31	
C004A	Tonka silt loam, 0 to 1 percent slopes	3.20	2.1%	IVw	45	44	
C210C	Williams-Bowbells loams, 6 to 9 percent slopes	2.84	1.9%	IIle	66	50	
C742B	Temvik-Grassna silt loams, 2 to 6 percent slopes	2.26	1.5%	Ile	85	55	
C745B	Bryant-Grassna silt loams, 2 to 6 percent slopes	0.73	0.5%	Ile	84	55	
Weighted Average					2.34	74	*n 47.7

*n: The aggregation method is "Weighted Average using all components"

Tract 2 Soils Map

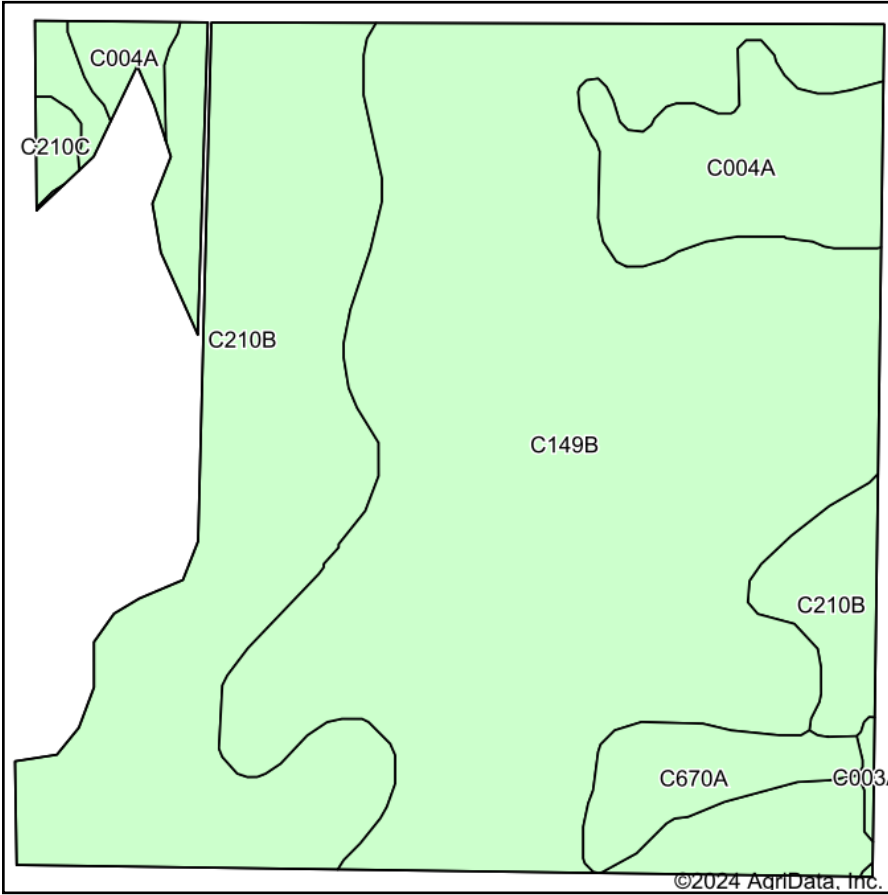

Soils data provided by USDA and NRCS.

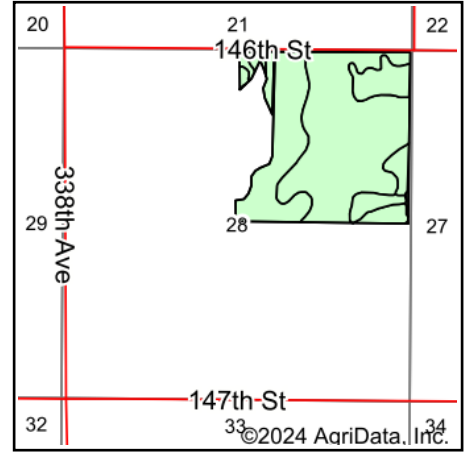

State: **South Dakota**
 County: **Edmunds**
 Location: **28-121N-71W**
 Township: **Hillside**
 Acres: **135**
 Date: **10/20/2024**

**BURLAGE
 PETERSON**
 Auctioneers & Realtors, LLC

Maps Provided By:



Area Symbol: SD045, Soil Area Version: 24

Code	Soil Description	Acres	Percent of field	Non-Irr Class	Productivity Index	*n NCCPI Overall
C149B	Williams-Bowbells-Tonka complex, 0 to 6 percent slopes	77.88	57.7%	Ile	79	49
C210B	Williams-Bowbells loams, 3 to 6 percent slopes	40.55	30.0%	Ile	83	50
C004A	Tonka silt loam, 0 to 1 percent slopes	10.88	8.1%	IVw	45	44
C670A	Bowbells-Niobell loams, 0 to 3 percent slopes	4.61	3.4%	Ilc	82	48
C210C	Williams-Bowbells loams, 6 to 9 percent slopes	0.79	0.6%	IIIle	66	50
C003A	Parnell silty clay loam, 0 to 1 percent slopes	0.29	0.2%	Vw	20	31
Weighted Average				2.17	77.4	*n 48.8

*n: The aggregation method is "Weighted Average using all components"

Soils data provided by USDA and NRCS.

Tract 3 Soils Map

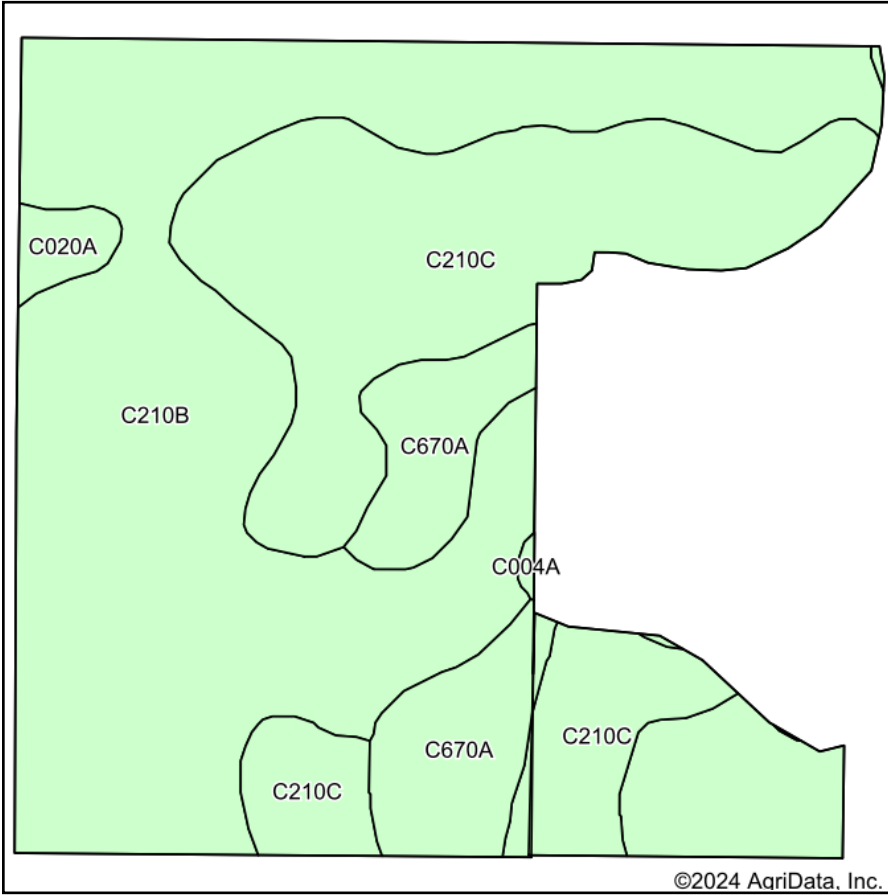

Soils data provided by USDA and NRCS.

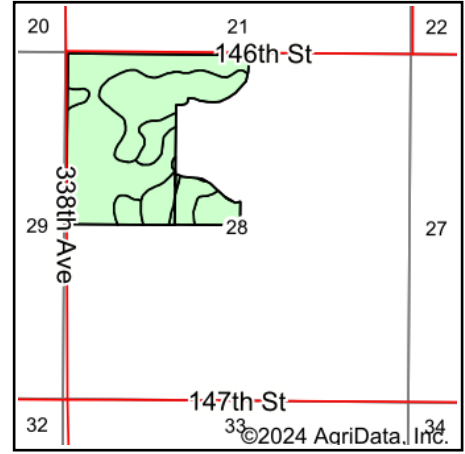

State: **South Dakota**
 County: **Edmunds**
 Location: **28-121N-71W**
 Township: **Hillside**
 Acres: **128.33**
 Date: **10/20/2024**

**BURLAGE
 PETERSON**
 Auctioneers & Realtors, LLC

Maps Provided By:

 © AgriData, Inc. 2023 www.AgriDataInc.com



Area Symbol: SD045, Soil Area Version: 24

Code	Soil Description	Acres	Percent of field	Non-Irr Class	Productivity Index	*n NCCPI Overall
C210B	Williams-Bowbells loams, 3 to 6 percent slopes	72.50	56.5%	Ile	83	50
C210C	Williams-Bowbells loams, 6 to 9 percent slopes	41.19	32.1%	IIIle	66	50
C670A	Bowbells-Niobell loams, 0 to 3 percent slopes	12.66	9.9%	IIc	82	48
C020A	Heil silt loam, 0 to 1 percent slopes	1.67	1.3%	VIIs	20	29
C004A	Tonka silt loam, 0 to 1 percent slopes	0.31	0.2%	IVw	45	44
Weighted Average				2.38	76.5	*n 49.5

*n: The aggregation method is "Weighted Average using all components"

Tract 4 Soils Map

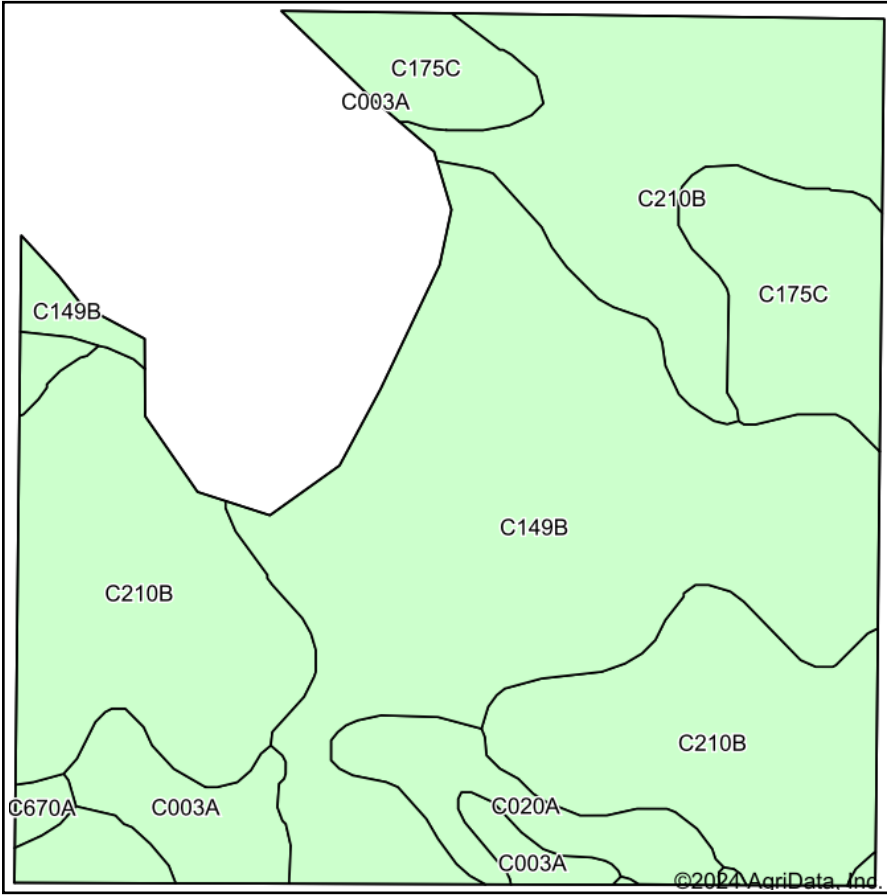

Soils data provided by USDA and NRCS.

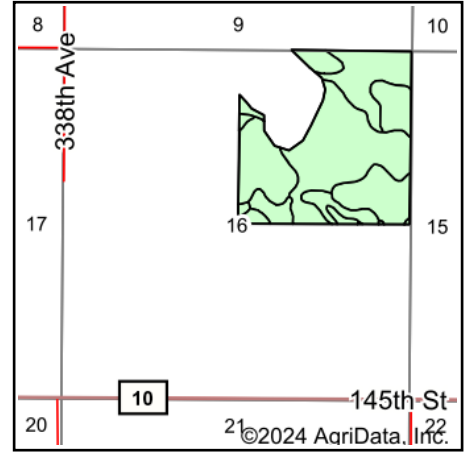

State: **South Dakota**
 County: **Edmunds**
 Location: **16-121N-71W**
 Township: **Hillside**
 Acres: **125**
 Date: **10/20/2024**

**BURLAGE
 PETERSON**

Auctioneers & Realtors, LLC

Maps Provided By:



Area Symbol: SD045, Soil Area Version: 24

Code	Soil Description	Acres	Percent of field	Non-Irr Class	Productivity Index	*n NCCPI Overall
C210B	Williams-Bowbells loams, 3 to 6 percent slopes	52.54	42.0%	Ile	83	50
C149B	Williams-Bowbells-Tonka complex, 0 to 6 percent slopes	46.99	37.6%	Ile	79	49
C175C	Zahl-Williams-Zahill complex, 6 to 9 percent slopes	13.20	10.6%	IVe	56	48
C003A	Parnell silty clay loam, 0 to 1 percent slopes	5.90	4.7%	Vw	20	31
C020A	Heil silt loam, 0 to 1 percent slopes	5.64	4.5%	VIIs	20	29
C670A	Bowbells-Niobell loams, 0 to 3 percent slopes	0.63	0.5%	IIc	82	48
C661B	Niobell-Noonan loams, 3 to 6 percent slopes	0.10	0.1%	IIIe	60	43
Weighted Average				2.53	72.8	*n 47.6

*n: The aggregation method is "Weighted Average using all components"

Soils data provided by USDA and NRCS.

Tract 5 Soils Map

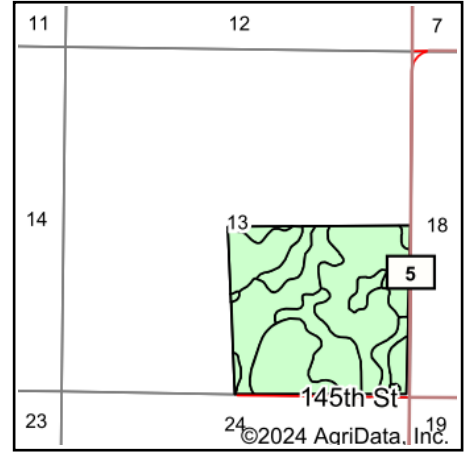
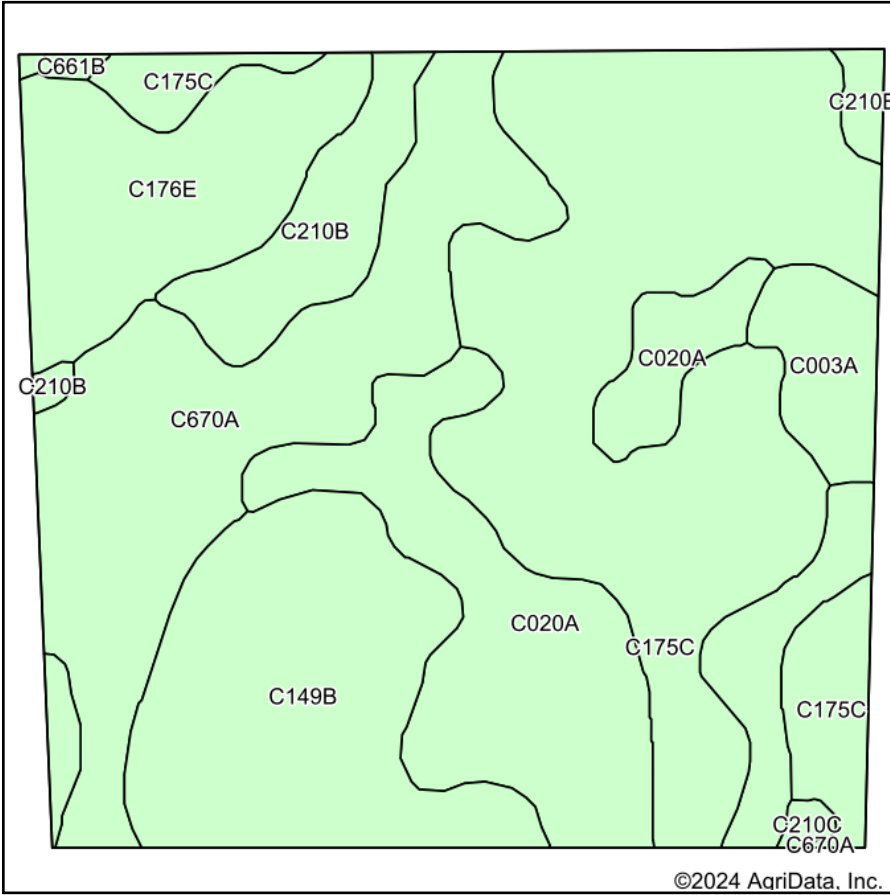

State: **South Dakota**
 County: **Edmunds**
 Location: **13-121N-72W**
 Township: **Madison**
 Acres: **158.91**
 Date: **10/20/2024**

**BURLAGE
 PETERSON**
 Auctioneers & Realtors, LLC

Maps Provided By:

 CUSTOMIZED ONLINE MAPPING
 © AgriData, Inc. 2023 www.AgriDataInc.com



Soils data provided by USDA and NRCS.

Area Symbol: SD045, Soil Area Version: 24

Code	Soil Description	Acres	Percent of field	Non-Irr Class	Productivity Index	*n NCCPI Overall
C175C	Zahl-Williams-Zahill complex, 6 to 9 percent slopes	50.29	31.7%	IVe	56	48
C670A	Bowbells-Niobell loams, 0 to 3 percent slopes	27.87	17.5%	IIc	82	48
C020A	Heil silt loam, 0 to 1 percent slopes	27.42	17.3%	VIIs	20	29
C149B	Williams-Bowbells-Tonka complex, 0 to 6 percent slopes	24.24	15.3%	IIe	79	49
C176E	Zahl-Max loams, 15 to 25 percent slopes	14.85	9.3%	VIIe	31	38
C210B	Williams-Bowbells loams, 3 to 6 percent slopes	8.46	5.3%	IIe	83	50
C003A	Parnell silty clay loam, 0 to 1 percent slopes	4.95	3.1%	Vw	20	31
C210C	Williams-Bowbells loams, 6 to 9 percent slopes	0.49	0.3%	IIIe	66	50
C661B	Niobell-Noonan loams, 3 to 6 percent slopes	0.34	0.2%	IIIe	60	43
Weighted Average				3.89	55.9	*n 43.5

*n: The aggregation method is "Weighted Average using all components"

Soils data provided by USDA and NRCS.