

Soils Map

Tract 1

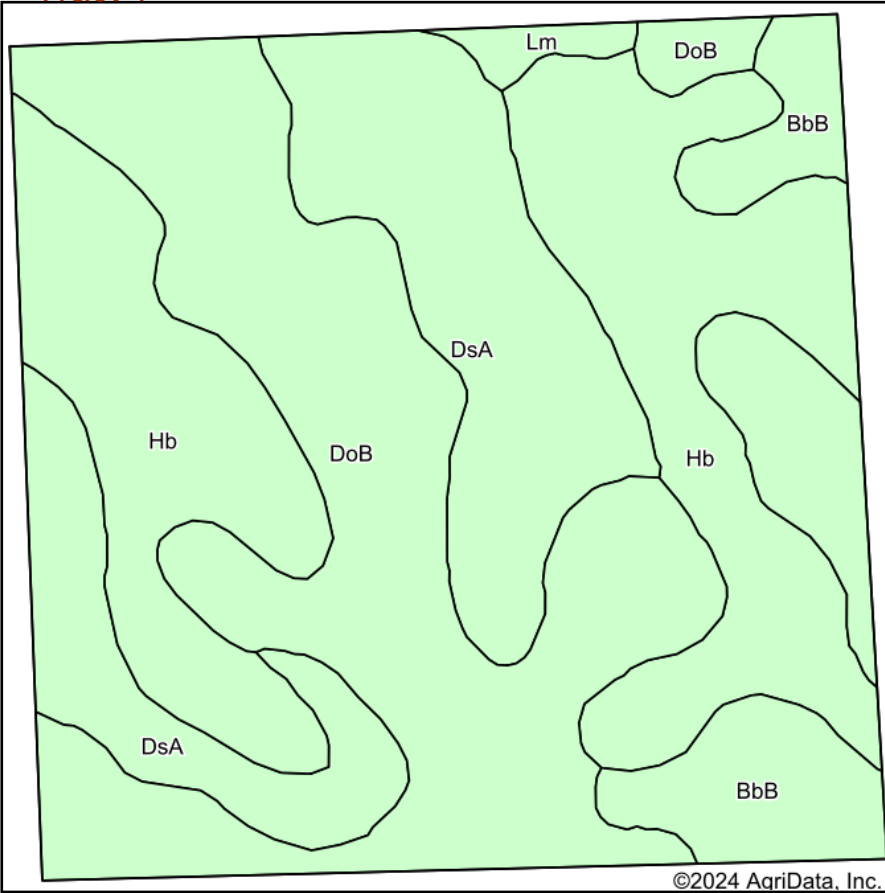

Soils data provided by USDA and NRCS.

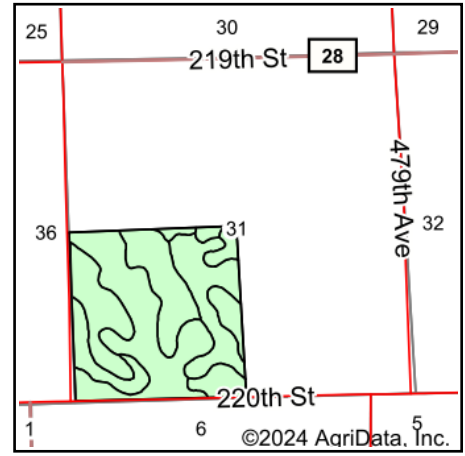

State: **South Dakota**
 County: **Brookings**
 Location: **31-109N-48W**
 Township: **Parnell**
 Acres: **157.26**
 Date: **9/25/2024**

**BURLAGE
 PETERSON**
 Auctioneers & Realtors, LLC

Maps Provided By:

 © AgriData, Inc. 2023 www.AgriDataInc.com



Area Symbol: SD011, Soil Area Version: 31

Code	Soil Description	Acres	Percent of field	Non-Irr Class	Productivity Index	*n NCCPI Overall
DoB	Doland loam, 2 to 6 percent slopes	53.48	34.0%	Ile	82	62
Hb	Hamerly-Badger complex, 0 to 2 percent slopes	48.89	31.1%	Ils	78	57
DsA	Doland-Svea loams, 0 to 2 percent slopes	35.38	22.5%	Is	88	61
BbB	Barnes clay loam, 2 to 6 percent slopes	17.97	11.4%	Ile	80	63
Lm	Lamoure-Rauville silty clay loams, channeled	1.54	1.0%	Vlw	31	19
Weighted Average				1.81	81.4	*n 59.9

*n: The aggregation method is "Weighted Average using all components"

Tract 2

Soils Map

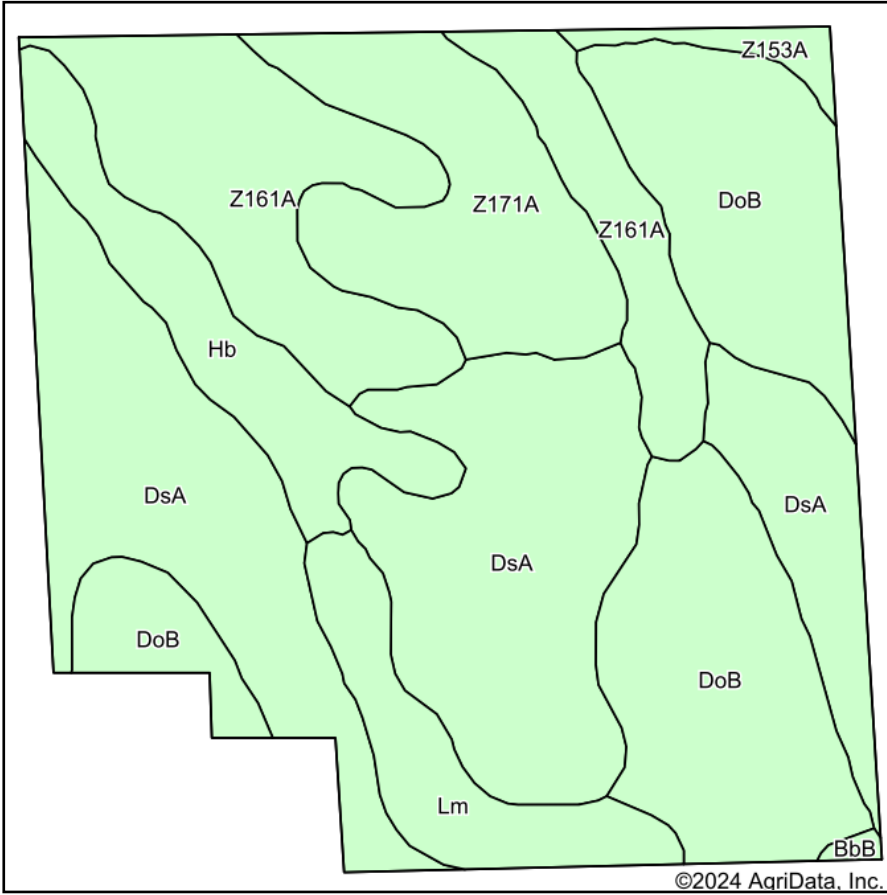

Soils data provided by USDA and NRCS.

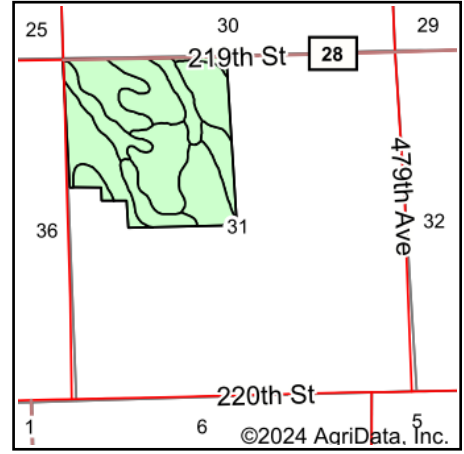

State: **South Dakota**
 County: **Brookings**
 Location: **31-109N-48W**
 Township: **Parnell**
 Acres: **141.46**
 Date: **10/18/2024**

BURLAGE PETERSON
 Auctioneers & Realtors, LLC

Maps Provided By:

 CUSTOMIZED ONLINE MAPPING
 © AgriData, Inc. 2023 www.AgriDataInc.com



Area Symbol: SD011, Soil Area Version: 31

Code	Soil Description	Acres	Percent of field	Non-Irr Class	Productivity Index	*n NCCPI Overall
DsA	Doland-Svea loams, 0 to 2 percent slopes	49.14	34.7%	Is	88	61
DoB	Doland loam, 2 to 6 percent slopes	34.21	24.2%	Ile	82	62
Z161A	Spottswood loam, 0 to 2 percent slopes, occasionally flooded	22.94	16.2%	IIs	75	39
Z171A	Renshaw-Fordville loams, coteau, 0 to 2 percent slopes	15.12	10.7%	IIIs	47	43
Hb	Hamerly-Badger complex, 0 to 2 percent slopes	9.98	7.1%	IIs	78	57
Lm	Lamoure-Rauville silty clay loams, channeled	8.13	5.7%	VIw	31	19
Z153A	Lamoure-Rauville silty clay loams, channeled, 0 to 2 percent slopes, frequently flooded	1.64	1.2%	VIw	13	23
BbB	Barnes clay loam, 2 to 6 percent slopes	0.30	0.2%	Ile	80	63
Weighted Average				2.04	75.2	*n 52.6

*n: The aggregation method is "Weighted Average using all components"