

**PLAT OF  
MILTON ADDITION IN THE NW 1/4 OF SECTION 26, T114N, R48W  
OF THE 5<sup>TH</sup> P.M., DEUEL COUNTY, SOUTH DAKOTA.**

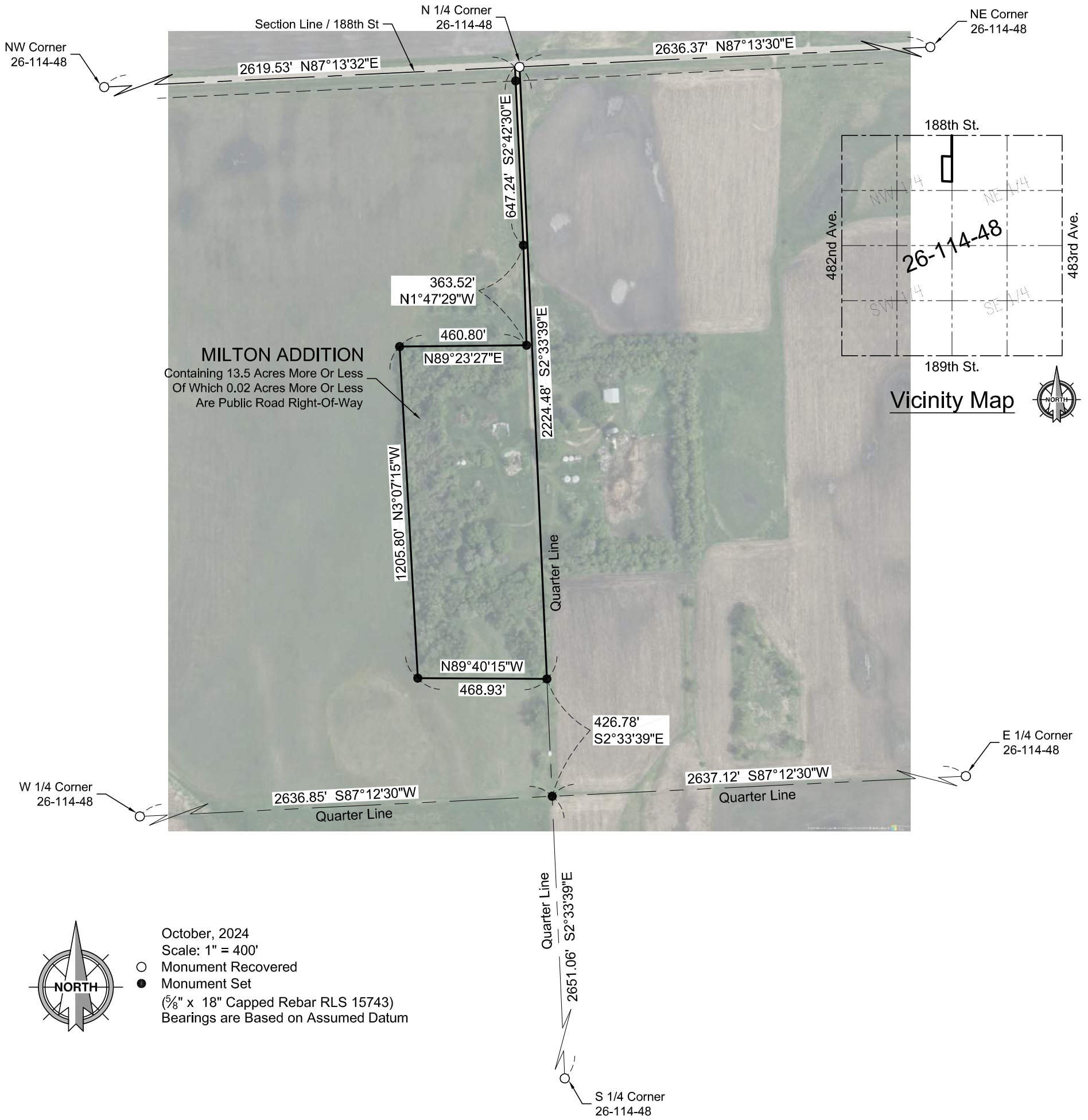

**SURVEYOR'S CERTIFICATE**

I, John D. Schinkel, a Registered Land Surveyor of the State of South Dakota, do hereby certify that on or before the 24th day of October, 2024 and at the request of the owner of the real property hereinafter described, surveyed and platted a portion of the NW 1/4 of Section 26, Township 114 North, Range 48 West of the 5th P.M. Deuel County, South Dakota, as shown on the plat, and marked upon the ground boundaries thereof in the manner shown on the plat, and that the attached plat is a true and correct representation of said survey and that the parcel of land so platted contains: **"MILTON ADDITION IN THE NW 1/4 OF SECTION 26, T114N, R48W OF THE 5<sup>TH</sup> P.M., DEUEL COUNTY, SOUTH DAKOTA"**.

IN WITNESS WHEREOF, I have executed this Surveyor's Certificate this 24th day of October, 2024.

Prepared By:



Civil Engineers & Land Surveyors  
 Brookings, South Dakota  
 Ph. 605-696-3200

