

T-117-N

PORTLAND PLAT

R-49-W

(Landowners)
GRANT CO.
475th AVE

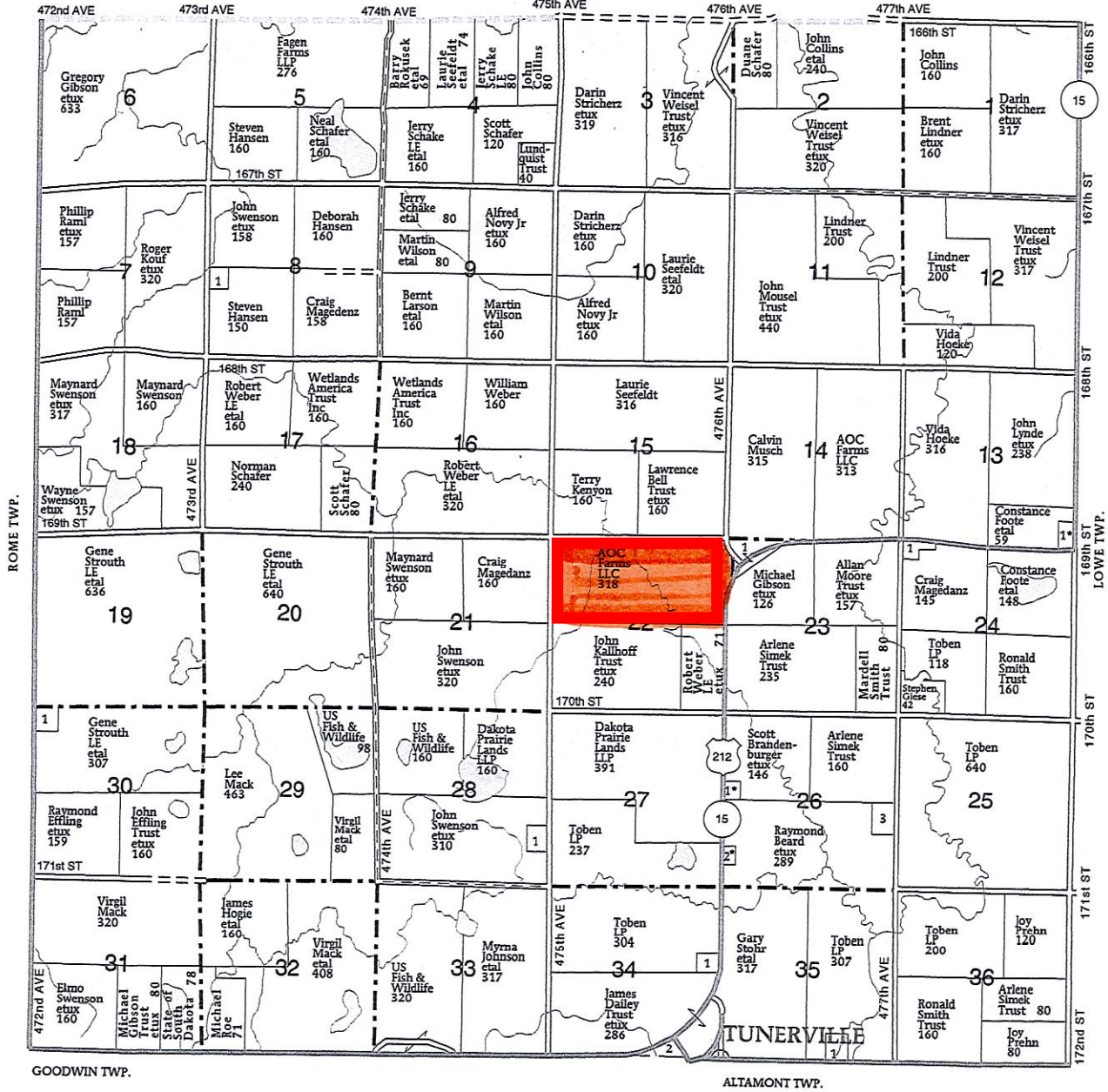

ROME TWP.

GOODWIN TWP.

ALTAMONT TWP.

PORTLAND TOWNSHIP	
SECTION 8	
1 SCHAFFER, DUANE	10
SECTION 13	
1 STRICHERZ, DARIN ETUX	13
SECTION 23	
1 STATE OF SOUTH DAKOTA	35

SECTION 24	
1 MAGEDANZ, CASEY	9
SECTION 26	
1 SCHUMACHER, ARLIN ETUX	8
2 PETERSON, BRADY ETAL	10
3 TOBEN FARMS INC	14
SECTION 28	
1 RGI GROUP INC	10

SECTION 30	
1 CULHANE, SEAMUS	12
SECTION 34	
1 ASMUSSEN, PAUL	8
2 STATE OF SOUTH DAKOTA	30
SECTION 35	
1 PEDERSON, MICHELLE	13

