

Soils Map

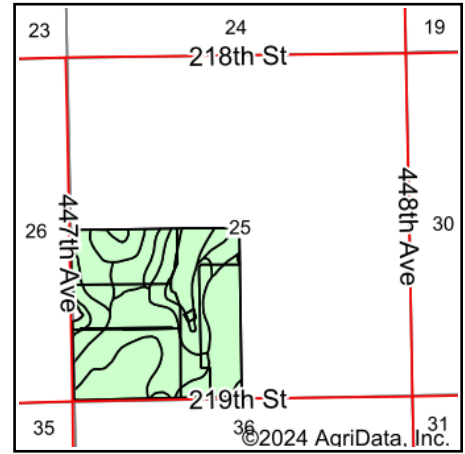
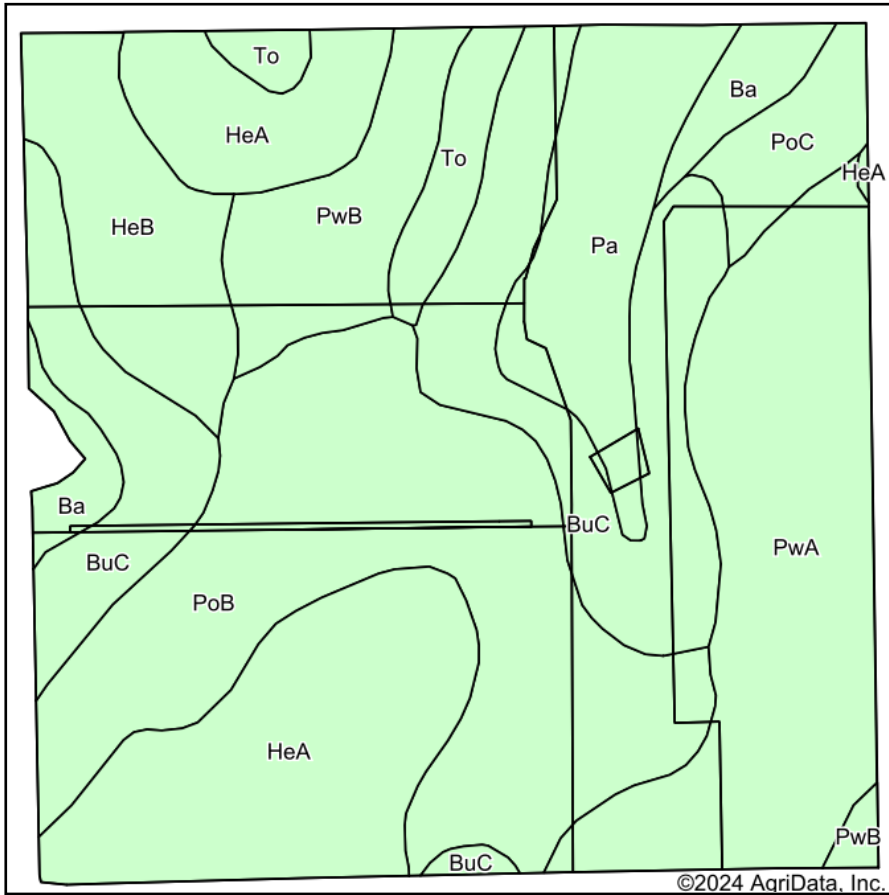

State: **South Dakota**
 County: **Kingsbury**
 Location: **25-109N-54W**
 Township: **Spring Lake**
 Acres: **153.9**
 Date: **11/21/2024**

**BURLAGE
 PETERSON**

Auctioneers & Realtors, LLC

Maps Provided By:



Soils data provided by USDA and NRCS.

©2024 AgriData, Inc.

Area Symbol: SD077, Soil Area Version: 28

Code	Soil Description	Acres	Percent of field	Non-Irr Class	Productivity Index	*n NCCPI Overall
PoB	Poinsett-Buse-Waubay complex, 1 to 6 percent slopes	34.66	22.6%	Ile	81	68
PwA	Poinsett-Waubay silty clay loams, 0 to 2 percent slopes	25.84	16.8%	Is	93	73
HeA	Hetland silty clay loam, 0 to 2 percent slopes	25.26	16.4%	Is	89	60
BuC	Buse-Barnes loams, 6 to 9 percent slopes	24.90	16.2%	IVe	60	64
Pa	Parnell silty clay loam	11.27	7.3%	Vw	34	14
HeB	Hetland silty clay loam, 2 to 6 percent slopes	10.29	6.7%	Ile	84	61
PwB	Poinsett-Waubay silty clay loams, 1 to 6 percent slopes	8.80	5.7%	Ile	89	72
To	Tonka silty clay loam, 0 to 1 percent slopes	4.38	2.8%	IVw	58	29
Ba	Badger silty clay loam, 0 to 1 percent slopes	4.35	2.8%	IIw	80	45
PoC	Poinsett-Buse-Waubay complex, 2 to 9 percent slopes	4.15	2.7%	IIIe	69	66
Weighted Average				2.30	77.1	*n 60.9

*n: The aggregation method is "Weighted Average using all components"

Soils data provided by USDA and NRCS.

Soils Map

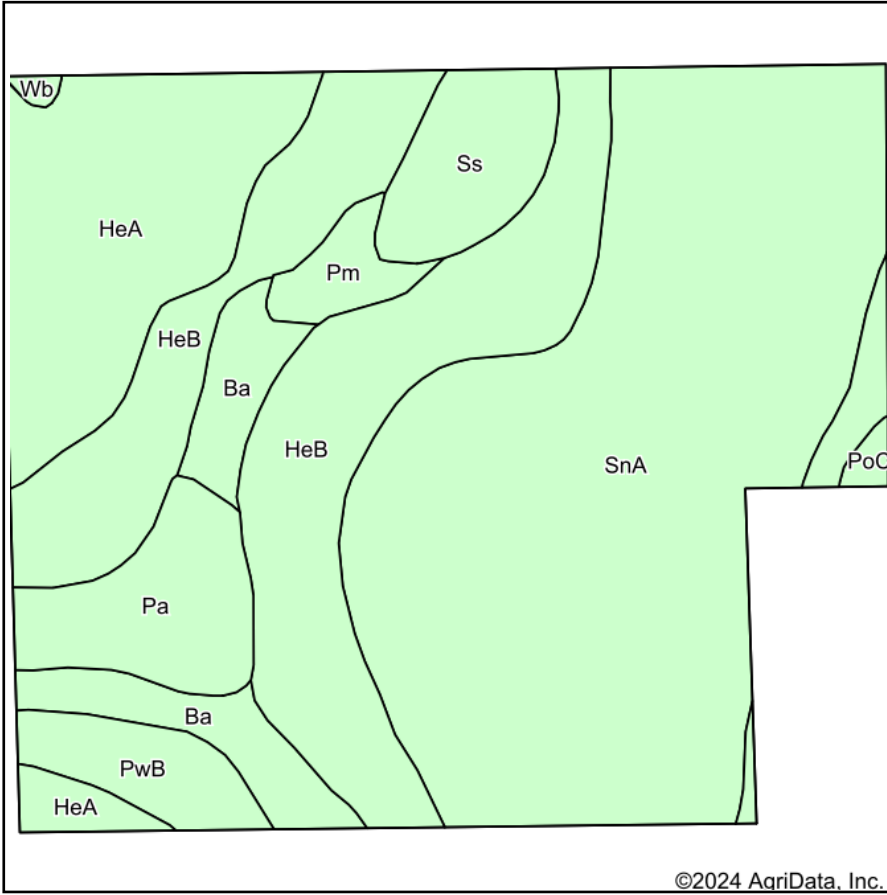

Soils data provided by USDA and NRCS.

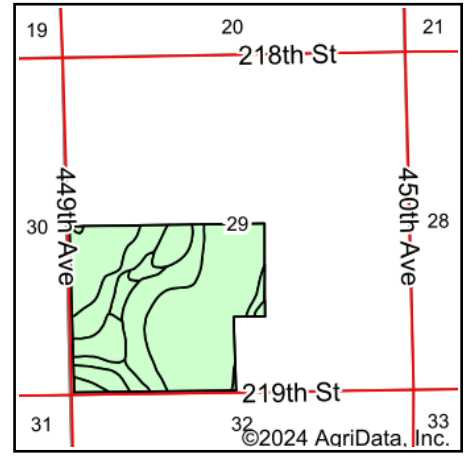

State: **South Dakota**
 County: **Kingsbury**
 Location: **29-109N-53W**
 Township: **Spring Lake**
 Acres: **168.62**
 Date: **11/21/2024**

**BURLAGE
 PETERSON**

Auctioneers & Realtors, LLC

Maps Provided By:



© AgriData, Inc. 2023

www.AgriDataInc.com



Area Symbol: SD077, Soil Area Version: 28

Code	Soil Description	Acres	Percent of field	Non-Irr Class	Productivity Index	*n NCCPI Overall
SnA	Sinai silty clay, 0 to 2 percent slopes	72.53	43.0%	Ils	81	50
HeB	Hetland silty clay loam, 2 to 6 percent slopes	40.38	23.9%	Ile	84	61
HeA	Hetland silty clay loam, 0 to 2 percent slopes	22.74	13.5%	Is	89	60
Pa	Parnell silty clay loam	8.80	5.2%	Vw	34	14
Ba	Badger silty clay loam, 0 to 1 percent slopes	8.74	5.2%	Ilw	80	45
Ss	Southam silty clay loam, 0 to 1 percent slopes	6.79	4.0%	VIIIw	10	16
PwB	Poinsett-Waubay silty clay loams, 1 to 6 percent slopes	4.91	2.9%	Ile	89	72
Pm	Playmoor silty clay loam	2.80	1.7%	IVw	33	36
PoC	Poinsett-Buse-Waubay complex, 2 to 9 percent slopes	0.60	0.4%	IIIe	69	66
Wb	Waubay-Badger silty clay loams, 0 to 2 percent slopes	0.33	0.2%	Iw	91	67
Weighted Average				2.30	76.8	*n 51

*n: The aggregation method is "Weighted Average using all components"

Soils Map

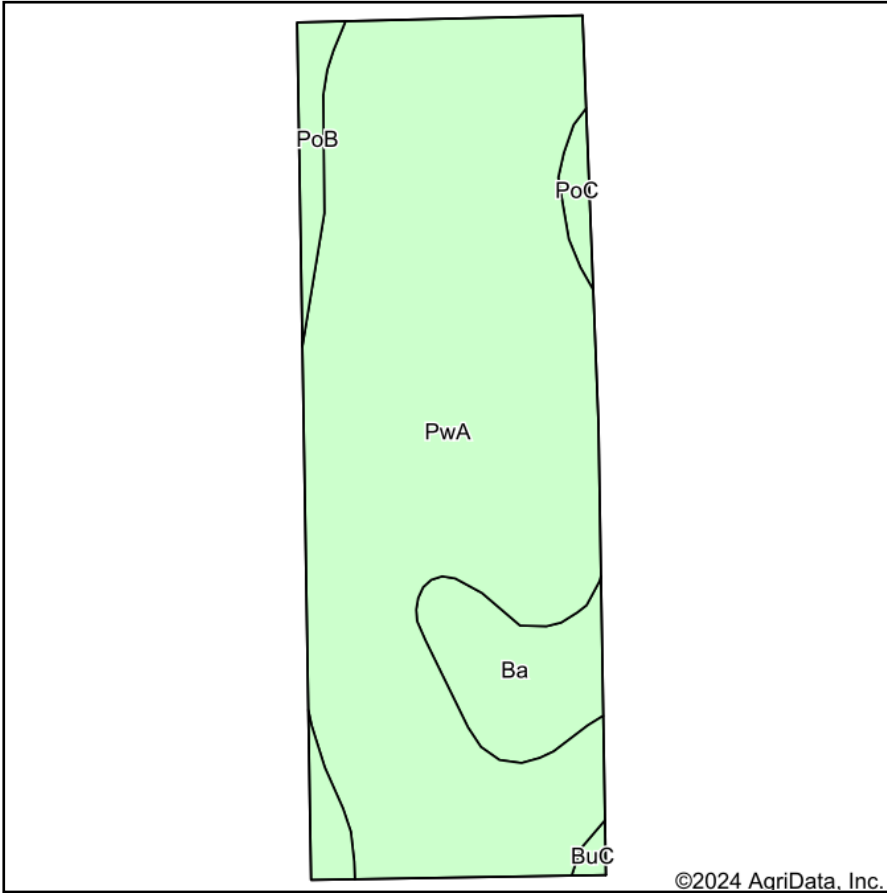

Soils data provided by USDA and NRCS.

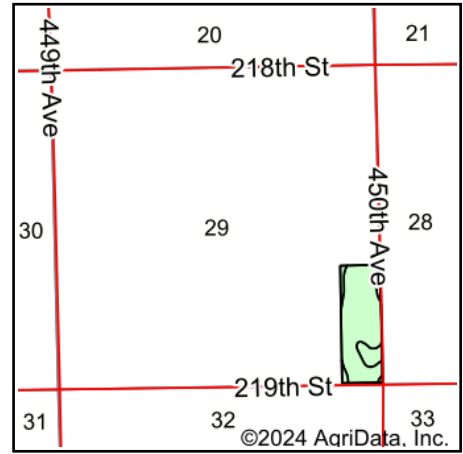

State: **South Dakota**
 County: **Kingsbury**
 Location: **29-109N-53W**
 Township: **Spring Lake**
 Acres: **29.66**
 Date: **11/21/2024**

**BURLAGE
 PETERSON**

Auctioneers & Realtors, LLC

Maps Provided By:



Area Symbol: SD077, Soil Area Version: 28

Code	Soil Description	Acres	Percent of field	Non-Irr Class	Productivity Index	*n NCCPI Overall
PwA	Poinsett-Waubay silty clay loams, 0 to 2 percent slopes	25.05	84.5%	Is	93	73
Ba	Badger silty clay loam, 0 to 1 percent slopes	2.72	9.2%	IIw	80	45
PoB	Poinsett-Buse-Waubay complex, 1 to 6 percent slopes	1.34	4.5%	Ile	81	68
PoC	Poinsett-Buse-Waubay complex, 2 to 9 percent slopes	0.42	1.4%	IIIe	69	66
BuC	Buse-Barnes loams, 6 to 9 percent slopes	0.13	0.4%	IVe	60	64
Weighted Average				1.18	90.8	*n 70.1

*n: The aggregation method is "Weighted Average using all components"