

**PLAT OF  
NOVAK ADDITION IN THE NE 1/4 OF SECTION 15, T111N, R49W OF THE 5<sup>TH</sup> P.M.,  
BROOKINGS COUNTY, SOUTH DAKOTA.**

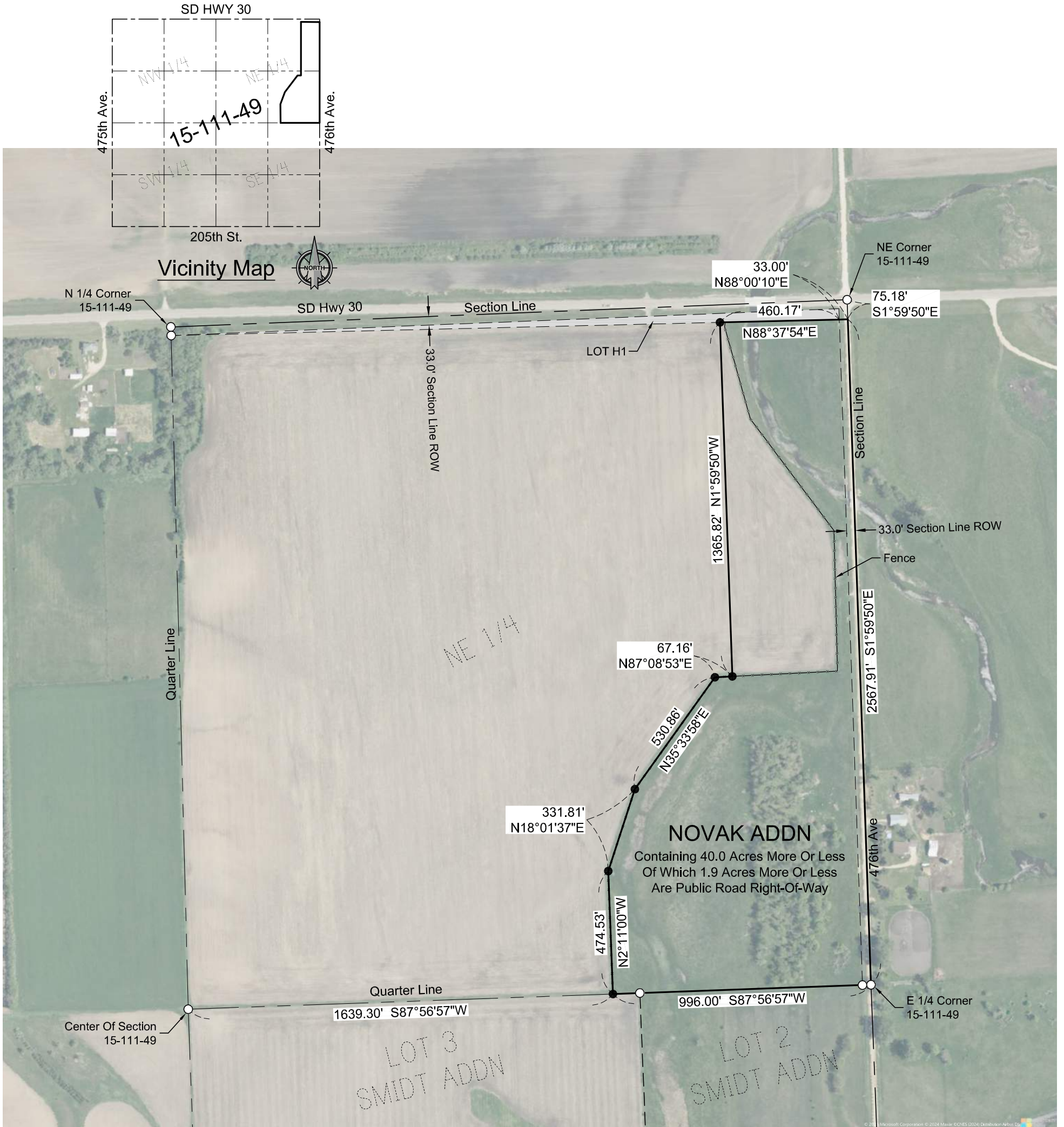

January, 2025  
 Scale: 1" = 400'  
 ○ Monument Recovered  
 ● Monument Set  
 (5/8" x 18" Capped Rebar RLS 15743)  
 Bearings are Based on Assumed Datum

**SURVEYOR'S CERTIFICATE**

I, John D. Schinkel, a Registered Land Surveyor of the State of South Dakota, do hereby certify that on or before the 17th day of January, 2025 and at the request of the owner of the real property hereinafter described, surveyed and platted a portion of the NE 1/4 of Section 15, Township 111 North, Range 49 West of the 5th P.M. Brookings County, South Dakota, as shown on the plat, and marked upon the ground boundaries thereof in the manner shown on the plat, and that the attached plat is a true and correct representation of said survey and that the parcel of land so platted contains: **"NOVAK ADDITION IN THE NE 1/4 OF SECTION 15, T111N, R49W OF THE 5<sup>TH</sup> P.M., BROOKINGS COUNTY, SOUTH DAKOTA"**.

IN WITNESS WHEREOF, I have executed this Surveyor's Certificate this 17th day of January, 2025

Prepared By:



Civil Engineers & Land Surveyors  
 Brookings, South Dakota  
 Ph. 605-696-3200

