

**HAMLIN COUNTY LAND OWNER & RURAL RESIDENT MAPS**

T 113 N

R 52 & 51 W

JOINS FLORENCE TWP

JOINS DEMPSTER TWP

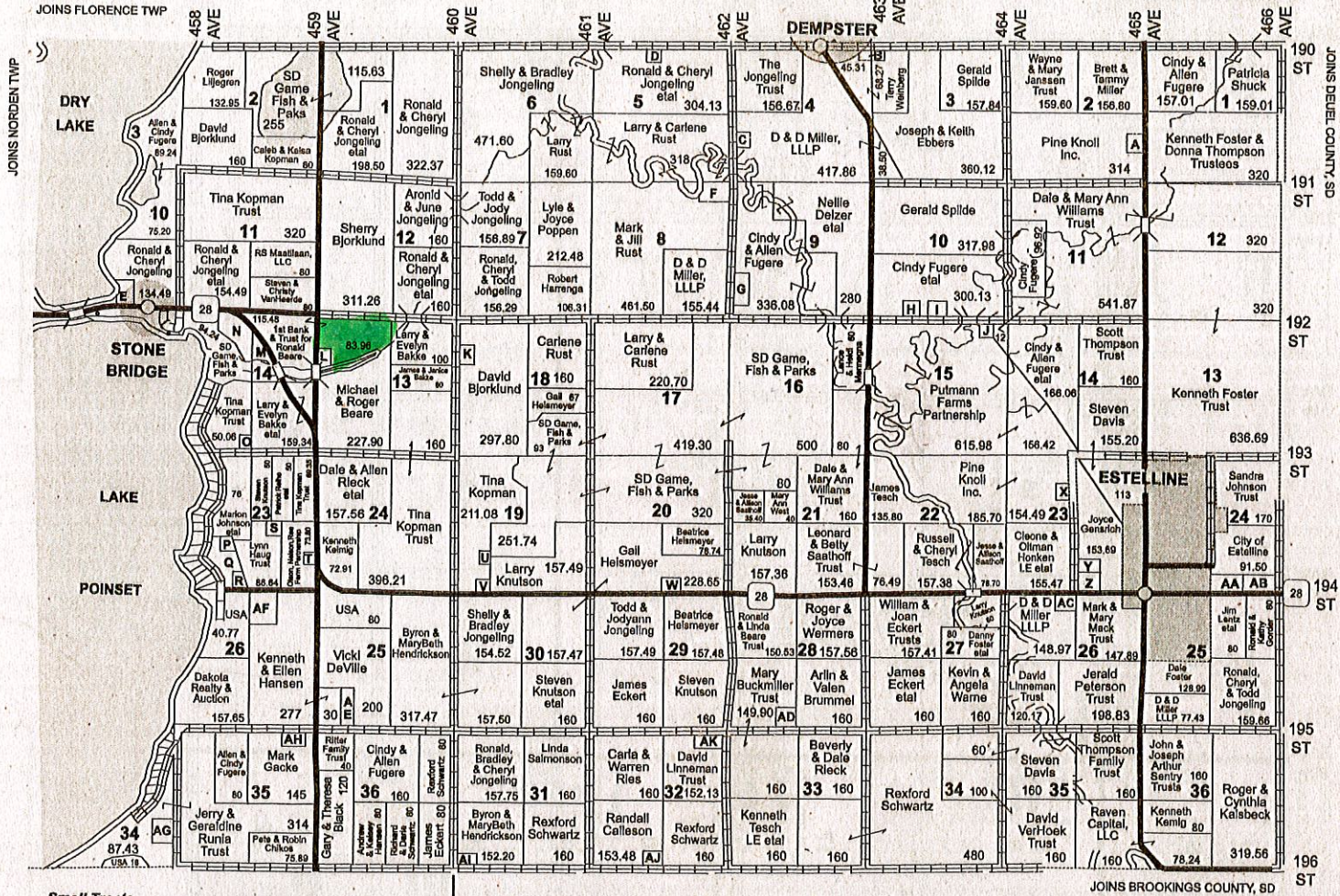

**Small Tracts**

- |             |                                    |             |                                       |             |                                       |
|-------------|------------------------------------|-------------|---------------------------------------|-------------|---------------------------------------|
| Section 2E  | A Harry Jr. & Emily Ladner - 5     | Section 14W | M Ronald & Arlene Freeseemann - 33.03 | Section 24E | AA Ryan & Amy Miller - 15.23          |
| Section 3E  | B Mark & Amy Robbins - 7           | Section 15  | N Robert & Kathy Kaski - 30.72        | Section 26E | AB James & Gwen Taylor 15.53          |
| Section 4   | C Jerald Pedersen - 5              | Section 18  | O Brent & Elizabeth Palmer - 20.49    | Section 28  | AC Todd Altfillisch - 8.21            |
| Section 5   | D Tonya Prins - 9.51               | Section 20  | P Kallin Golke - 8                    | Section 28  | AD Lance & Amy Latini - 6.10          |
| Section 10W | E Roger & Diane Starks - 6.53      | Section 23E | Q Dorothy & Jody Howard - 24.67       | Section 25W | AE Filmore Thompson - 10              |
| Section 8   | F Joseph Ebbers - 18.50            | Section 23W | R Dogfish Storage, LLC - 20.22        | Section 26W | AF Roger Liljegen - 33.93             |
| Section 9   | G Roger Petersen et al - 22.92     | Section 23W | S Lake Poinsett Sanitary Dist. - 9    | Section 34W | AG Steven & Christy VanHeerde - 33.30 |
| Section 10E | H Logan & Madelyn Kolstinen - 5.74 | Section 19  | T Joseph II & Lisa Eckert - 5.25      | Section 35W | AH Shawn & Cynthia Zwack et al - 15   |
| Section 15  | I Paul & Rebecca Beirne - 12.12    | Section 20  | U Stephen Wallace - 6.89              | Section 31  | AI Adam & Stephanie Callesen - 7.03   |
| Section 18  | J Ted & Jelena Seppala - 8.01      | Section 23E | V Cindy Rust - 7.30                   | Section 32  | AJ Randall & Shella Callesen - 6.52   |
| Section 13W | K Angelina Bjorklund Trust - 15.16 | Section 20  | W Phillip & Pamela Carlson - 7.58     |             | AK David Graham & Tanya LeMire - 7.87 |
|             | L Ronald Moore - 5.06              | Section 23E | X James & Jennifer Williams - 5.51    |             |                                       |
|             |                                    |             | Y City of Estelline Lagoon - 10.20    |             |                                       |
|             |                                    |             | Z City of Estelline - 14              |             |                                       |

R35W	R34W	R33W	R32W	R31W
BRANTFORD	OXFORD	CASTLEWOOD	HAMLIN	
DIXON	OPDAHL	HAYTI	FLORENCE	DEMPSTER
GARFIELD	CLEVELAND	NORDEN	ESTELLINE	



**ESTELLINE TWP**  
LAND OWNER