

Soils Map

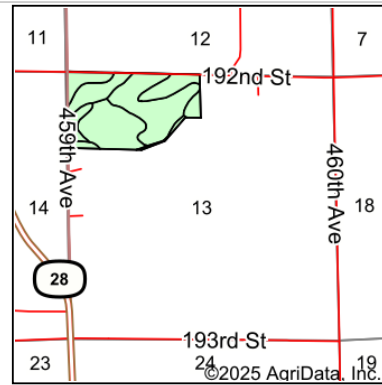
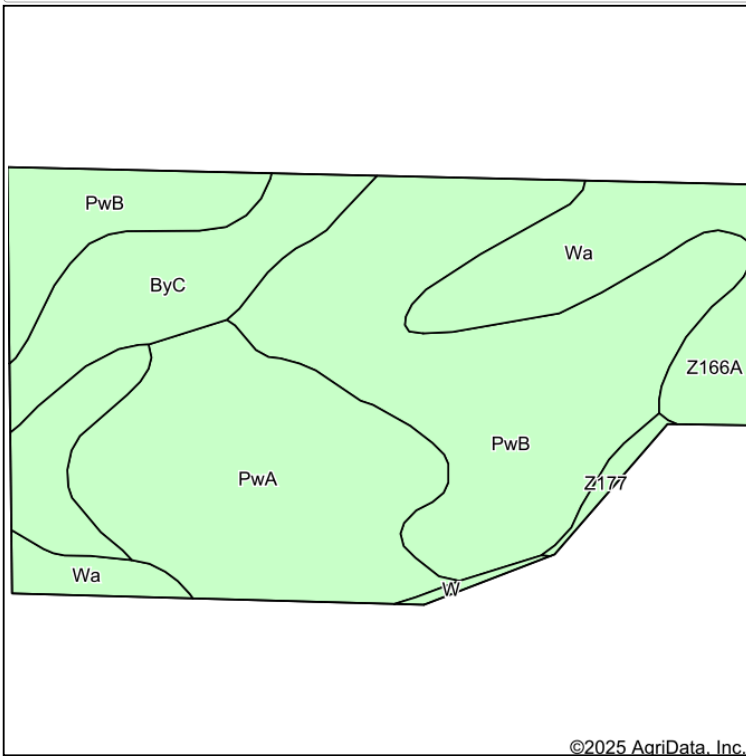

State: **South Dakota**
 County: **Hamlin**
 Location: **13-113N-52W**
 Township: **Estelline**
 Acres: **83.96**
 Date: **1/3/2025**

**BURLAGE
 PETERSON**

Auctioneers & Realtors, LLC

Maps Provided By:



Soils data provided by USDA and NRCS.

©2025 AgriData, Inc.

| Area Symbol: SD057, Soil Area Version: 26 | | | | | | |
|---|---|-------|------------------|---------------|--------------------|------------------|
| Code | Soil Description | Acres | Percent of field | Non-Irr Class | Productivity Index | *n NCCPI Overall |
| PwB | Poinsett-Waubay silty clay loams, 1 to 6 percent slopes | 39.00 | 46.4% | Ile | 89 | 72 |
| PwA | Poinsett-Waubay silty clay loams, 0 to 2 percent slopes | 21.93 | 26.1% | Is | 93 | 73 |
| Wa | Waubay silty clay loam, 0 to 2 percent slopes | 9.62 | 11.5% | Iw | 98 | 80 |
| ByC | Buse-Poinsett complex, 6 to 9 percent slopes | 9.47 | 11.3% | IVe | 66 | 53 |
| Z166A | Fordtown loam, 0 to 2 percent slopes, rarely flooded | 2.87 | 3.4% | IIs | 60 | 48 |
| Z177 | Udorthents, coteau (gravel pits) | 0.74 | 0.9% | VIIIs | 2 | 7 |
| W | Water | 0.33 | 0.4% | VIII | 0 | |
| Weighted Average | | | | 1.93 | 86.4 | *n 69.4 |

*n: The aggregation method is "Weighted Average using all components"

Soils data provided by USDA and NRCS.