

SOUTH DAKOTA  
BROOKINGS



United States Department of Agriculture  
Farm Service Agency

FARM : 9114

Prepared : 2/11/25 8:00 AM CST

Form: FSA-156EZ

Crop Year : 2025

See Page 3 for non-discriminatory Statements.

**Abbreviated 156 Farm Record**

Operator Name : G & D LLC  
 CRP Contract Number(s) : None  
 Recon ID : 46-011-2017-148  
 Transferred From : None  
 ARCPLC G/IF Eligibility : Eligible

**Farm Land Data**

Farmland	Cropland	DCP Cropland	WBP	EWP	WRP	GRP	Sugarcane	Farm Status	Number Of Tracts
153.97	100.18	100.18	0.00	0.00	0.00	0.00	0.0	Active	2
State Conservation	Other Conservation	Effective DCP Cropland	Double Cropped		CRP	MPL	DCP Ag.Rel. Activity	SOD	
0.00	0.00	100.18	0.00		0.00	0.00	0.00	0.00	

**Crop Election Choice**

ARC Individual	ARC County	Price Loss Coverage
None	SOYBN	CORN

**DCP Crop Data**

Crop Name	Base Acres	CCC-505 CRP Reduction Acres	PLC Yield	HIP
Corn	71.17	0.00	138	
Soybeans	24.23	0.00	38	100
<b>TOTAL</b>	<b>95.40</b>	<b>0.00</b>		

**NOTES**

--

**Tract Number : 6014**

Description : N1/2SE1/4 21 110 49 BK147PG213 032713  
 FSA Physical Location : SOUTH DAKOTA/BROOKINGS  
 ANSI Physical Location : SOUTH DAKOTA/BROOKINGS  
 BIA Unit Range Number :  
 HEL Status : NHEL: No agricultural commodity planted on undetermined fields  
 Wetland Status : Tract contains a wetland or farmed wetland  
 WL Violations : None  
 Owners : G & D LLC  
 Other Producers : None  
 Recon ID : None

**Tract Land Data**

Farm Land	Cropland	DCP Cropland	WBP	EWP	WRP	GRP	Sugarcane
79.54	40.42	40.42	0.00	0.00	0.00	0.00	0.0

**Abbreviated 156 Farm Record**

**Tract 6014 Continued ...**

State Conservation	Other Conservation	Effective DCP Cropland	Double Cropped	CRP	MPL	DCP Ag. Rel Activity	SOD
0.00	0.00	40.42	0.00	0.00	0.00	0.00	0.00

**DCP Crop Data**

Crop Name	Base Acres	CCC-505 CRP Reduction Acres	PLC Yield
Corn	28.79	0.00	137
Soybeans	9.71	0.00	36
<b>TOTAL</b>	<b>38.50</b>	<b>0.00</b>	

**NOTES**

--

**Tract Number : 6015**

**Description :** S1/2SE1/4 21 110 49 BK146PG1246 122813  
**FSA Physical Location :** SOUTH DAKOTA/BROOKINGS  
**ANSI Physical Location :** SOUTH DAKOTA/BROOKINGS  
**BIA Unit Range Number :**  
**HEL Status :** NHEL: No agricultural commodity planted on undetermined fields  
**Wetland Status :** Tract contains a wetland or farmed wetland  
**WL Violations :** None  
**Owners :** G & D LLC  
**Other Producers :** None  
**Recon ID :** None

**Tract Land Data**

Farm Land	Cropland	DCP Cropland	WBP	EWP	WRP	GRP	Sugarcane
74.43	59.76	59.76	0.00	0.00	0.00	0.00	0.0
State Conservation	Other Conservation	Effective DCP Cropland	Double Cropped	CRP	MPL	DCP Ag. Rel Activity	SOD
0.00	0.00	59.76	0.00	0.00	0.00	0.00	0.00

**DCP Crop Data**

Crop Name	Base Acres	CCC-505 CRP Reduction Acres	PLC Yield
Corn	42.38	0.00	139
Soybeans	14.52	0.00	39
<b>TOTAL</b>	<b>56.90</b>	<b>0.00</b>	

**NOTES**

--

SOUTH DAKOTA  
BROOKINGS  
Form: FSA-156EZ

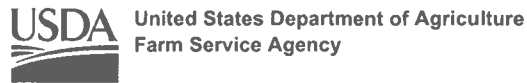

FARM : 9114  
Prepared : 2/11/25 8:00 AM CST  
Crop Year : 2025

**Abbreviated 156 Farm Record**

*In accordance with Federal civil rights law and U.S. Department of Agriculture (USDA) civil rights regulations and policies, the USDA, its Agencies, offices, and employees, and institutions participating in or administering USDA programs are prohibited from discriminating based on race, color, national origin, religion, sex, gender identity (including gender expression), sexual orientation, disability, age, marital status, family/parental status, income derived from a public assistance program, political beliefs, or reprisal or retaliation for prior civil rights activity, in any program or activity conducted or funded by USDA (not all bases apply to all programs). Remedies and complaint filing deadlines vary by program or incident.*

*Persons with disabilities who require alternative means of communication for program information (e.g., Braille, large print, audiotape, American Sign Language, etc.) should contact the responsible Agency or USDA's TARGET Center at (202) 720-2600 (voice and TTY) or contact USDA through the Federal Relay Service at (800) 877-8339. Additionally, program information may be made available in languages other than English.*

*To file a program discrimination complaint, complete the USDA Program Discrimination Complaint Form, AD-3027, found online at [http://www.ascr.usda.gov/complaint\\_filing\\_cust.html](http://www.ascr.usda.gov/complaint_filing_cust.html) and at any USDA office or write a letter addressed to USDA and provide in the letter all of the information requested in the form. To request a copy of the complaint form, call (866) 632-9992. Submit your completed form or letter to USDA by: (1) mail: U.S. Department of Agriculture Office of the Assistant Secretary for Civil Rights 1400 Independence Avenue, SW Washington, D.C. 20250-9410; (2) fax: (202) 690-7442; or (3) e-mail: [program.intake@usda.gov](mailto:program.intake@usda.gov). USDA is an equal opportunity provider, employer, and lender.*

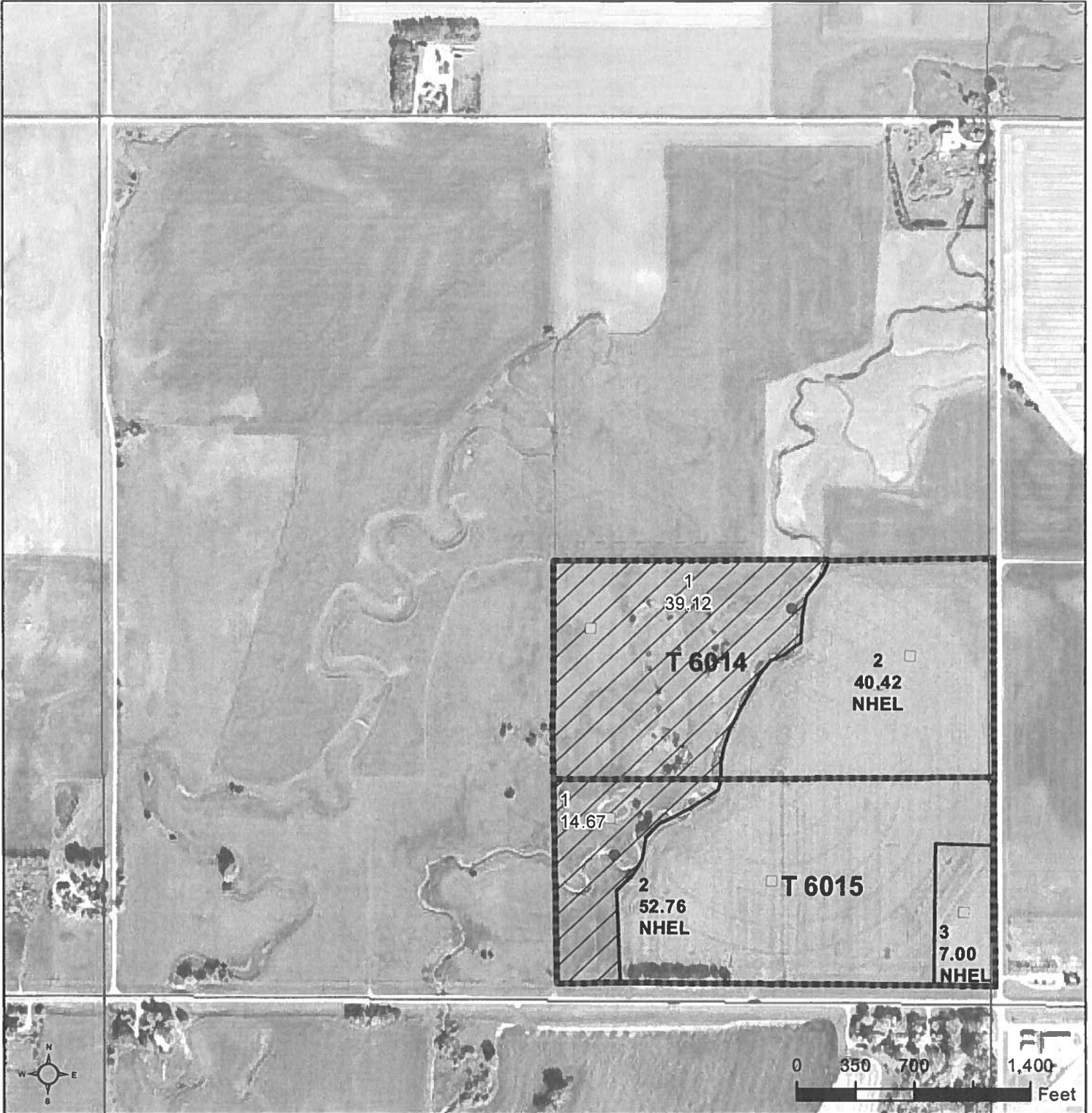

**Common Land Unit**  
 Non-Cropland  
 Cropland  
 Tract Boundary  
 PLSS

**Wetland Determination Identifiers**  
 Restricted Use  
 Limited Restrictions  
 Exempt from Conservation  
 Compliance Provisions

Unless otherwise noted, crops listed below are:  
 Non-Irrigated Intended for Grain  
 Corn = Yellow  
 Soybeans = Common  
 Wheat - HRS or HRW  
 Sunflowers = Oil or Non

Producer Initial \_\_\_\_\_  
 Date \_\_\_\_\_

2025 Program Year  
 Map Created October 10, 2024  
**Farm 9114**

**21-110N-49W-Brookings**

United States Department of Agriculture (USDA) Farm Service Agency (FSA) maps are for FSA Program administration only. This map does not represent a legal survey or reflect actual ownership; rather it depicts the information provided directly from the producer and/or National Agricultural Imagery Program (NAIP) imagery. The producer accepts the data 'as is' and assumes all risks associated with its use. USDA-FSA assumes no responsibility for actual or consequential damage incurred as a result of any user's reliance on this data outside FSA Programs. Wetland identifiers do not represent the size, shape, or specific determination of the area. Refer to your original determination (CPA-026 and attached maps) for exact boundaries and determinations or contact USDA Natural Resources Conservation Service (NRCS).