

OXFORD TWP.

Land Owner

R 54 & 53 W

T 115 N

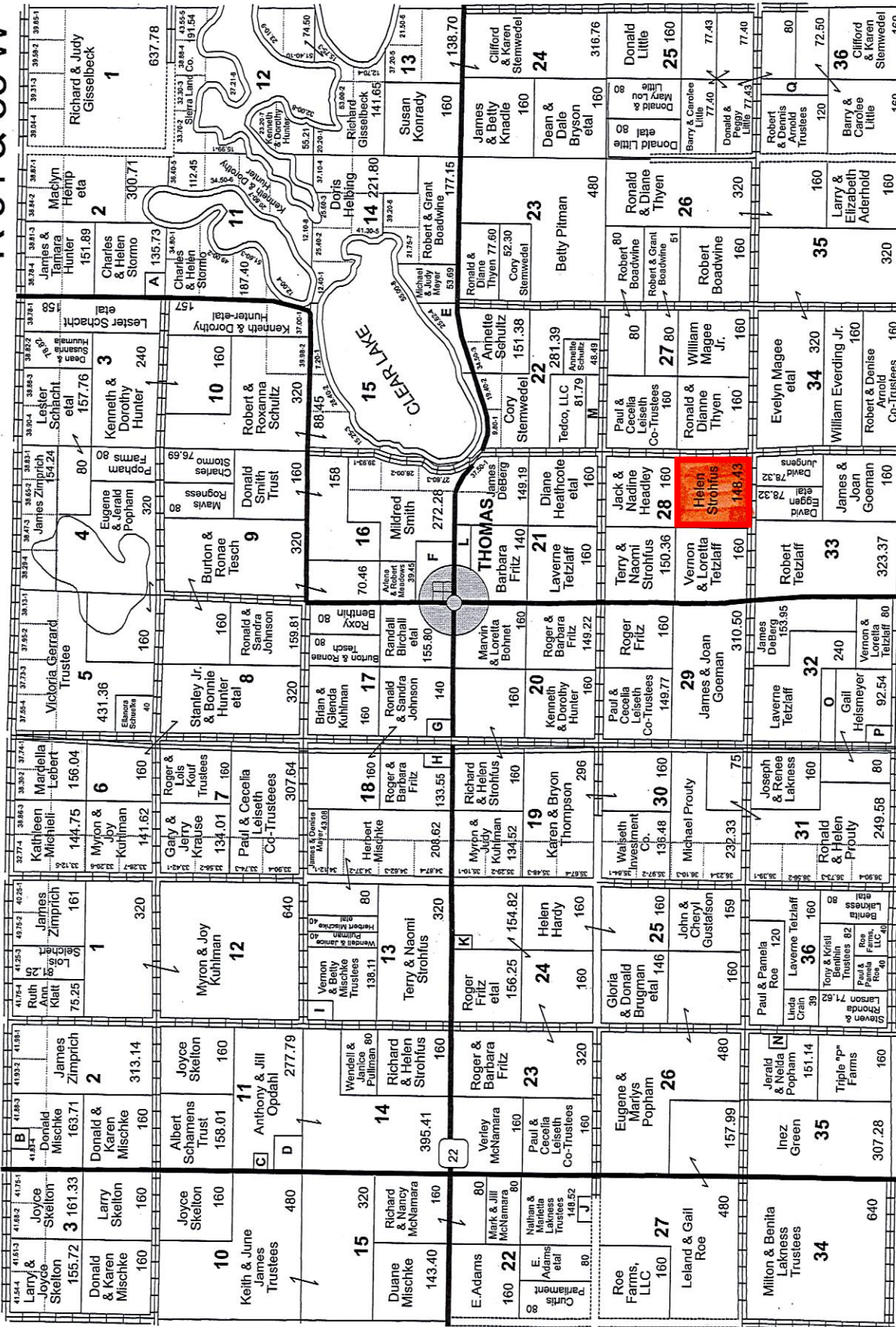

- Section 2E A Daniel & Shelly Rederschacht - 24.37
- Section 2W B Daniel & Lori Zimprich - 10
- Section 11W C Travis Loren - 7.37
- D USA - 34.84
- Section 15E E Arnette Schulz - 22.94
- Section 16 F Dallas & Diane Kannas - 28.16
- Section 17 G Perry & Denise Bowers - 20
- Section 18 H Clifford & Patricia Lindner - 26.45
- Section 13W I Randall & Darlene Chinnow - 21.89
- Section 22W J Erik & Shannon Schafer - 11.48
- Section 24W K Tracy & Valorie Fritz - 5.17
- Section 21 L Dallas & Diane Kannas - 20
- Section 22E M Bruce & Dawn Kenyon - 15
- Section 35W N Jerold & Nelda Popham - 8.86
- Section 32 O Douglas & Kana Killieson - 35.78
- P Mona Matison - 31.68
- Section 36E Q Wayne & Jacquie Cheney - 35.76