

(Landowners)

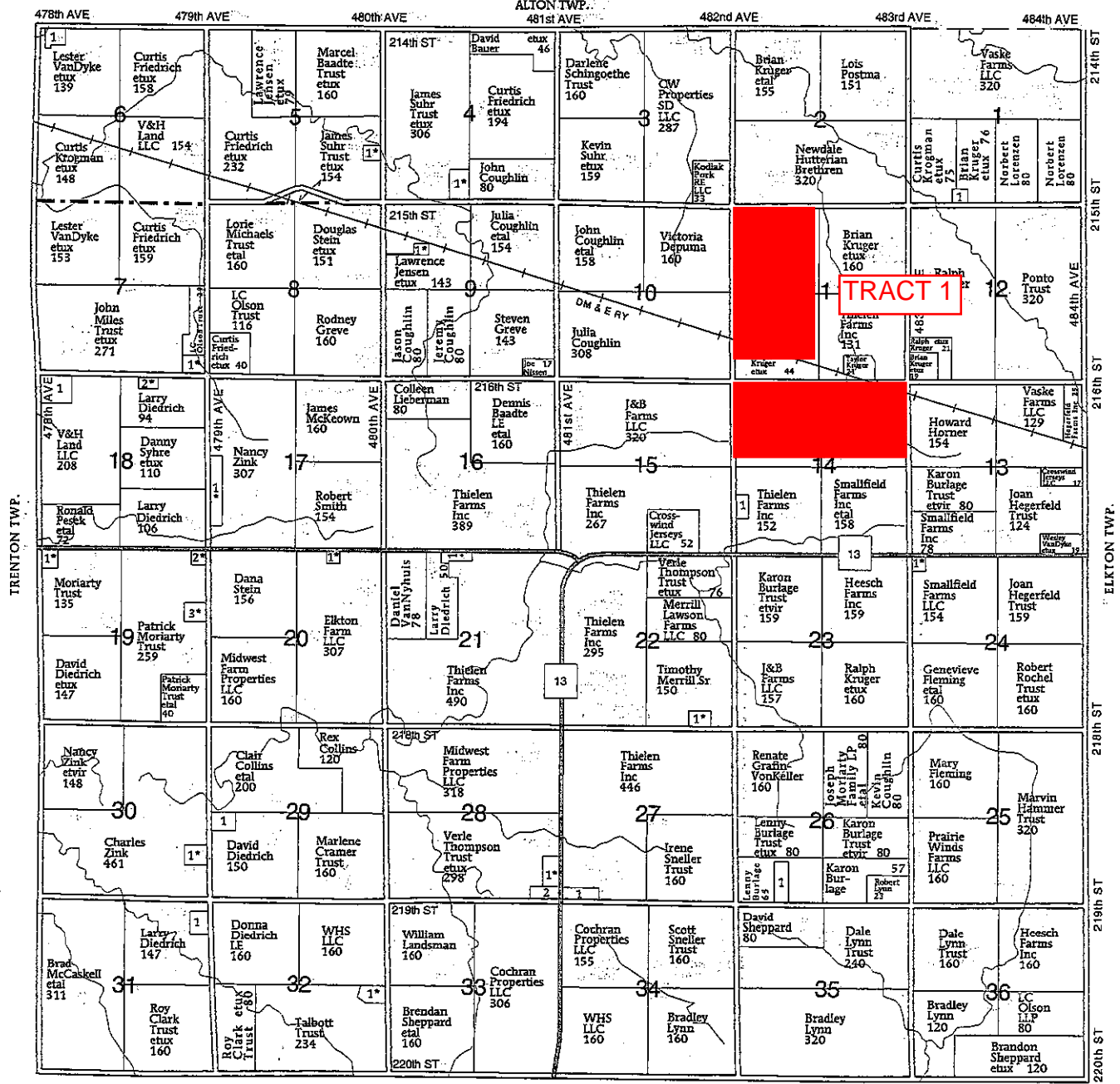

MOODY CO.

PARNELL TOWNSHIP

SECTION 1	10
SECTION 4	14
SECTION 5	5
SECTION 6	9

SECTION 7	11
SECTION 9	5
SECTION 14	7
SECTION 17	13
SECTION 18	12

SECTION 19	8
SECTION 20	12
SECTION 21	6
SECTION 21	8

SECTION 22	10
SECTION 24	6
SECTION 26	15
SECTION 27	10
SECTION 28	11

SECTION 29	11
SECTION 30	10
SECTION 31	7
SECTION 32	13
SECTION 32	7



PARNELL PLAT 20

R-48-W

FROM ELKTON PLAT 20

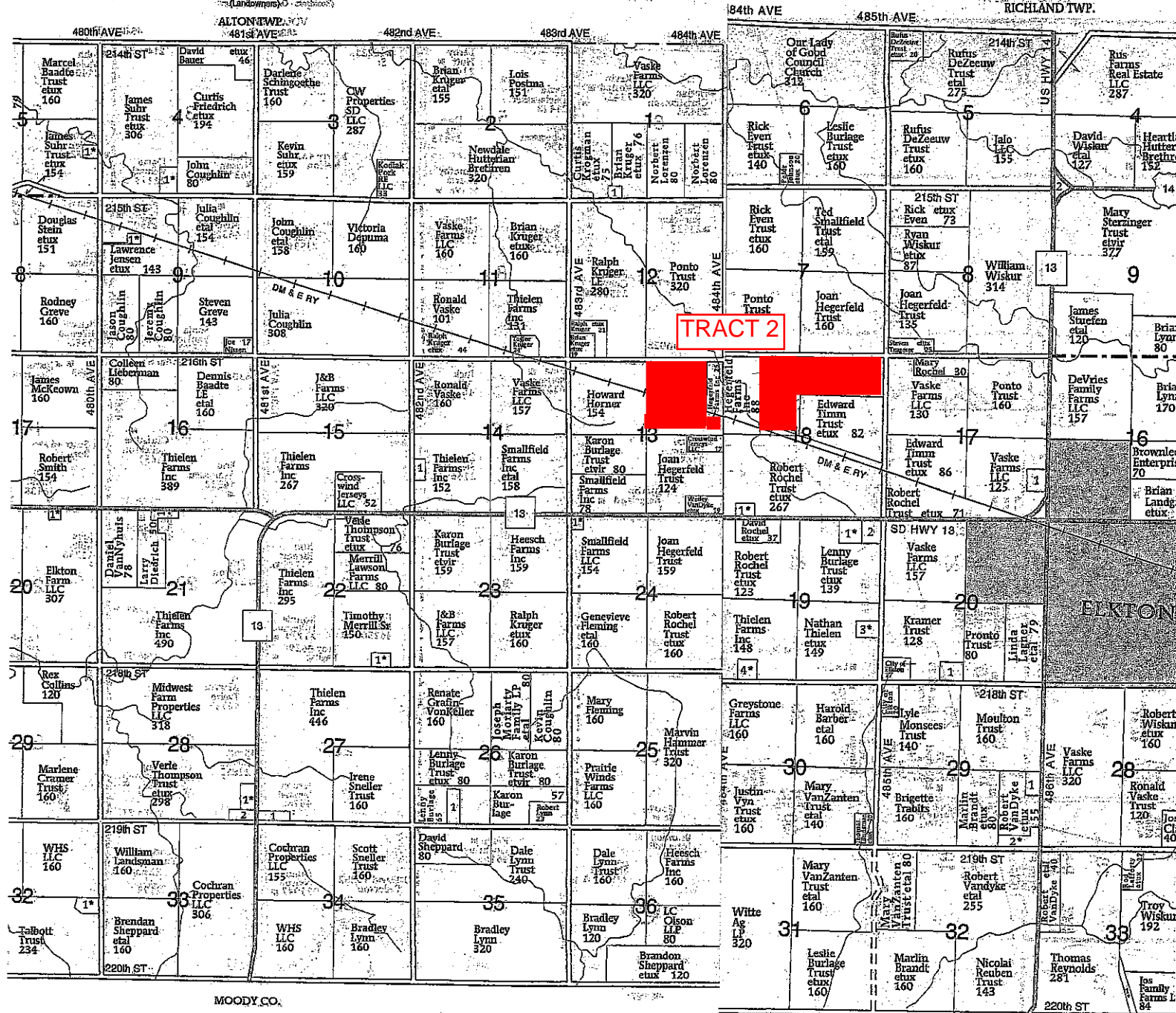

MOODY CO.

MOODY CO.

11	2 WEISE, DANIEL ETUX	5
SECTION 19		
5	1 JAACKS, RYAN ETUX	8
	2 JOHNSON, MARK ETUX	5
	3 GERLACH, VAUGHAN ETUX	12
7	SECTION 20	
	1 SCHMIT, THOMAS ETUX	6
SECTION 21		
13	1 WRIGHT, RICHARD ETUX	8

SECTION 22	
1	HARMING, CHARLES ETUX
SECTION 24	
1	BROWN, ROGER ETUX
SECTION 26	
1	JURRENS, ARLO
SECTION 27	
1	COX, JOHN
SECTION 28	

2	MOSSINGS DAIRY LLC	11
SECTION 29		
1	DIEDRICH BROS INC	10
SECTION 30		
1	ANDEREGG, BARRY ETUX	7
SECTION 31		
1	LD.FARMS INC	13
SECTION 32		
1	EINING, DARIN ETAL	7



(Landowners)

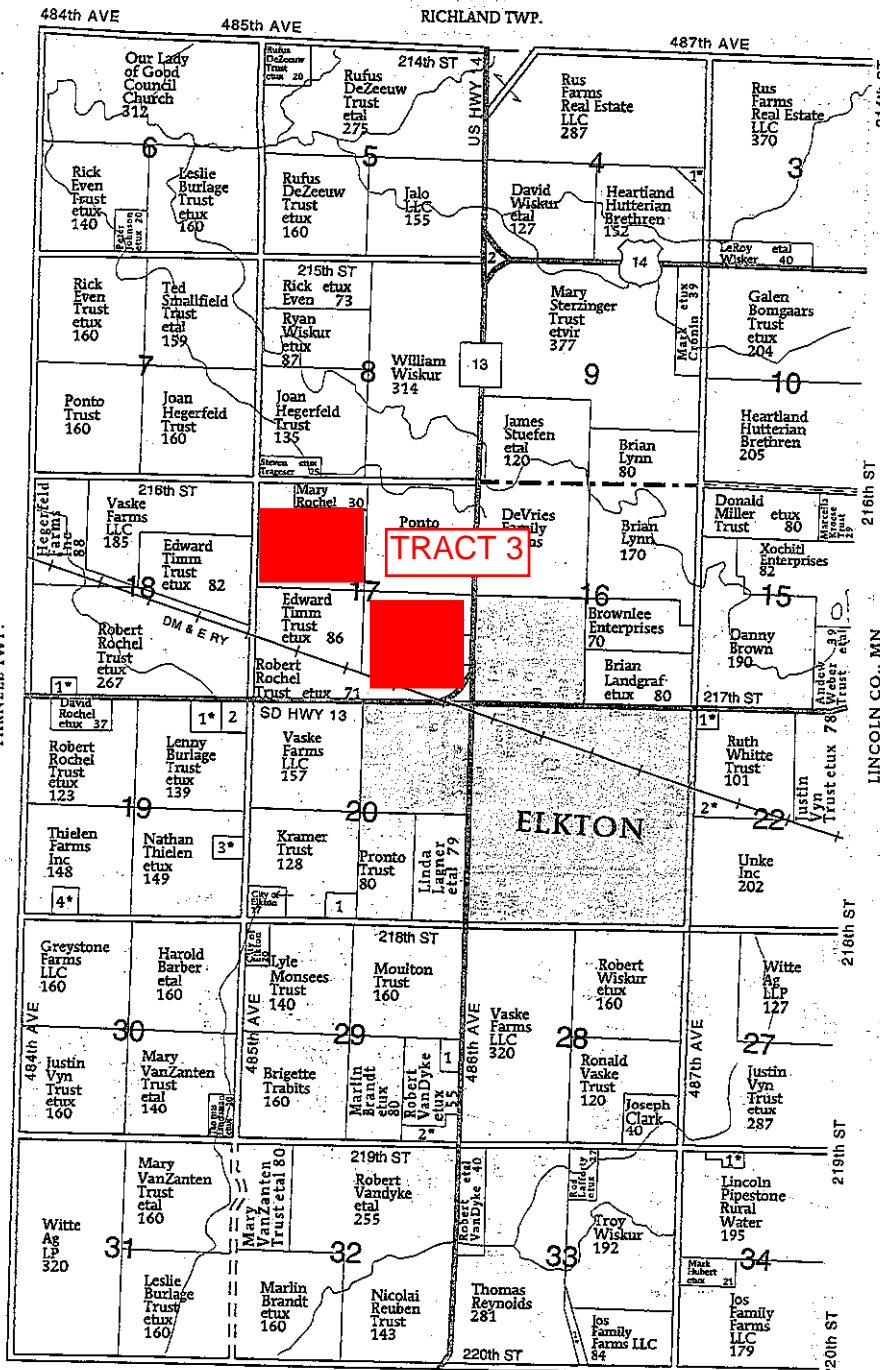

PARNELL TWP.

LINCOLN CO., MIN

MOODY CO.

ELKTON TOWNSHIP

SECTION 4	
1 NIELSON, DENNIS ETUX	5
2 SKYVIEW JUNCTION LLC	9
SECTION 17	
1 VANDYKE, WESLEY	7
SECTION 18	
1 KRUEGER, TODD ETUX	7
SECTION 19	
1 GRUBBS, JUSTIN ETUX	11
2 CHAMPIONS FOREVER MINISTRIES	8
3 NELSON, STEVEN ETUX	11
4 VENKAMP, MARC ETUX	12
SECTION 20	
1 KRAMER TRUST, JOYCE	14
SECTION 22	
1 MEISINHEIMER, CINDY ETAL	10
2 SMITH, ARVEN ETUX	15
SECTION 29	
1 TRINITY EVANGELICAL LUTHERAN	10
2 HANSEN, EDWARD ETUX	15
SECTION 33	
1 MOSS, DAVID ETUX	7
SECTION 34	
1 LARSON, ROBERT ETUX	8



(Landowners)

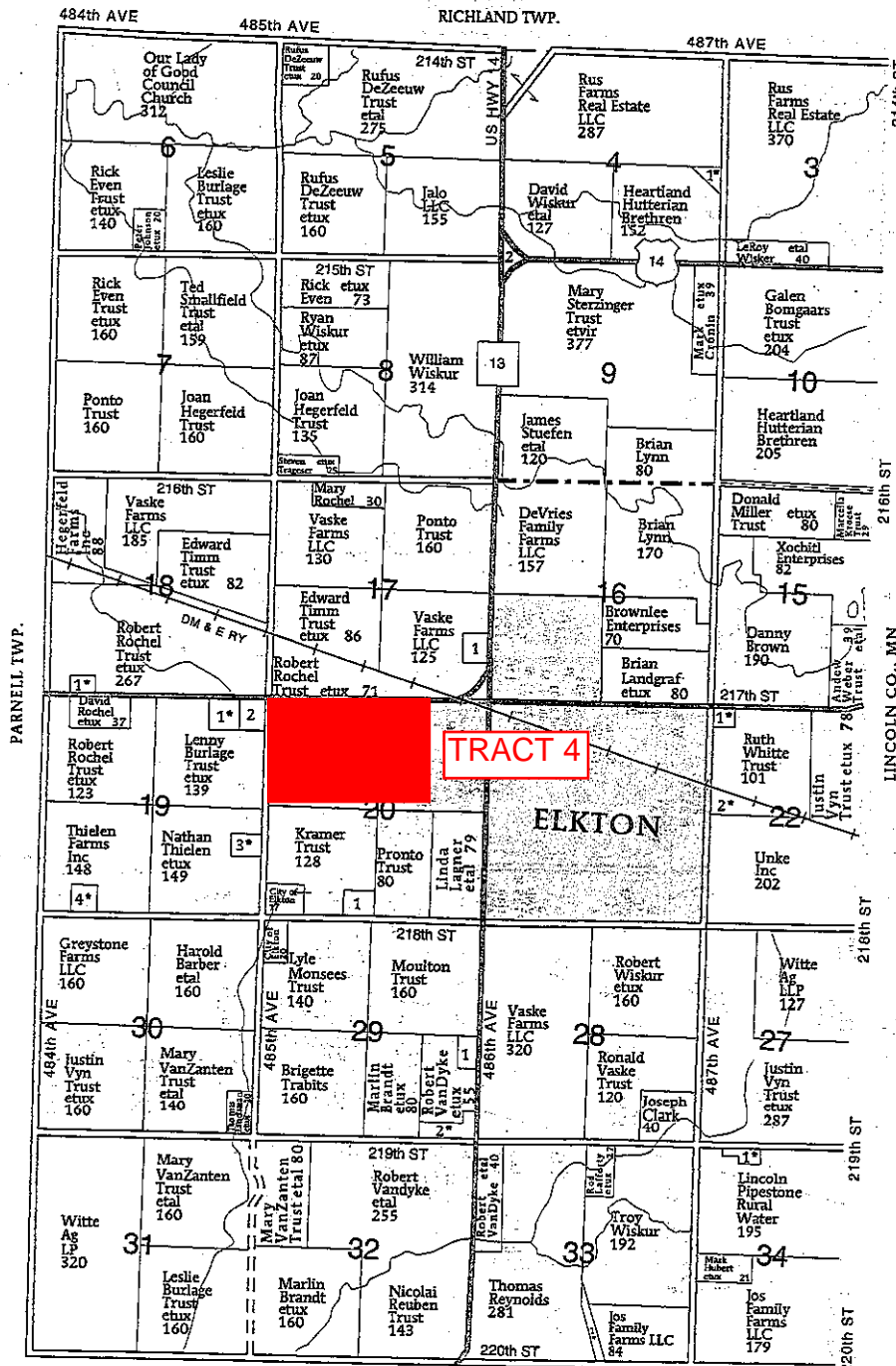

PARNELL TWP.

LINCOLN CO., MIN

MOODY CO.

ELKTON TOWNSHIP

SECTION 4	
1 NIELSON, DENNIS ETUX	5
2 SKYVIEW JUNCTION LLC	9
SECTION 17	
1 VANDYKE, WESLEY	7
SECTION 18	
1 KRUEGER, TODD ETUX	7
SECTION 19	
1 GRUBBS, JUSTIN ETUX	11
2 CHAMPIONS FOREVER MINISTRIES	8
3 NELSON, STEVEN ETUX	11
4 VENKAMP, MARC ETUX	12
SECTION 20	
1 KRAMER TRUST, JOYCE	14
SECTION 22	
1 MEISINHEIMER, CINDY ETAL	10
2 SMITH, ARVEN ETUX	15
SECTION 29	
1 TRINITY EVANGELICAL LUTHERAN	10
2 HANSEN, EDWARD ETUX	15
SECTION 33	
1 MOSS, DAVID ETUX	7
SECTION 34	
1 LARSON, ROBERT ETUX	8



(Landowners)

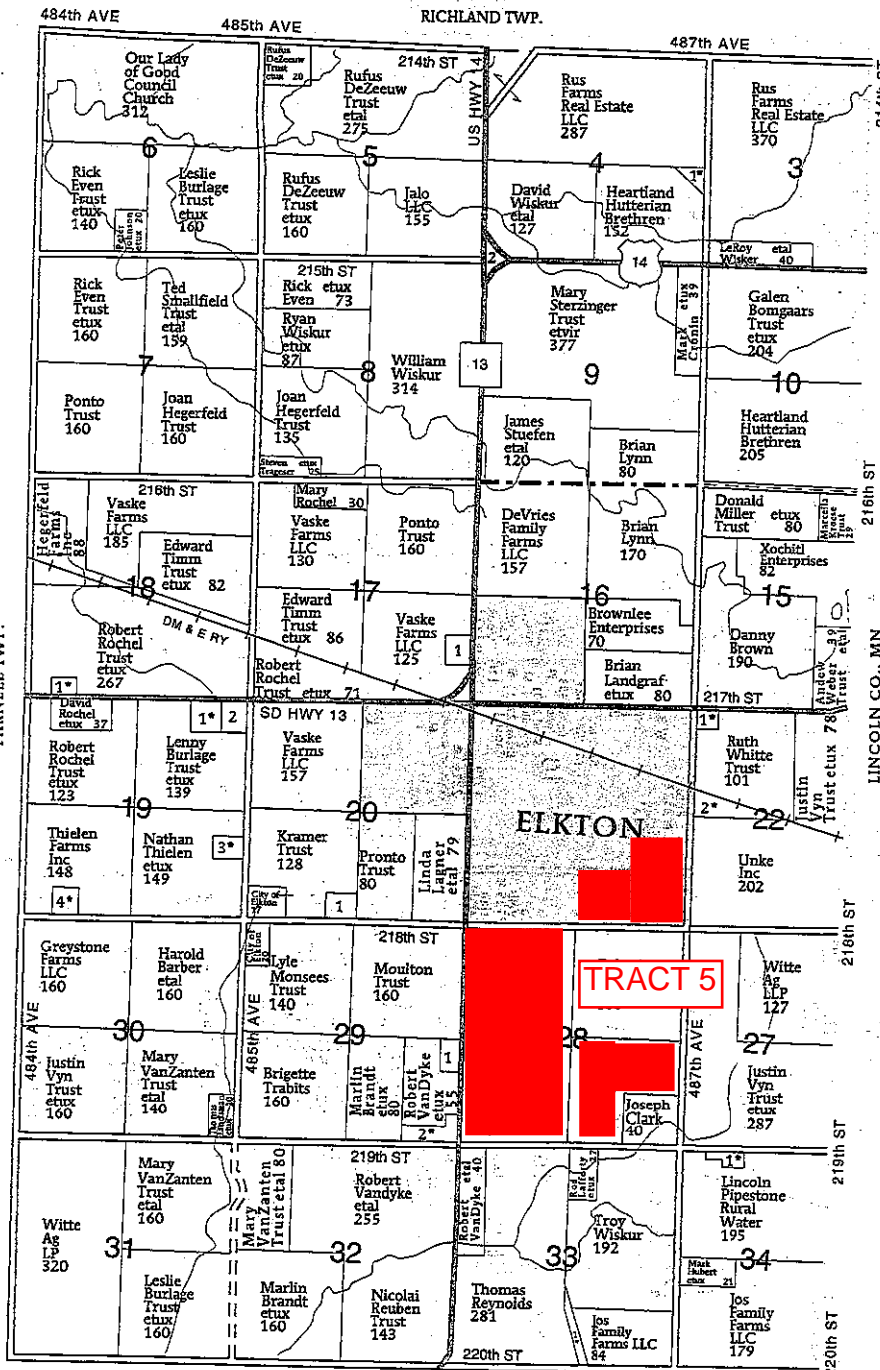

PARNELL TWP.

LINCOLN CO., MIN

MOODY CO.

ELKTON TOWNSHIP

SECTION 4	
1 NIELSON, DENNIS ETUX	5
2 SKYVIEW JUNCTION LLC	9
SECTION 17	
1 VANDYKE, WESLEY	7
SECTION 18	
1 KRUEGER, TODD ETUX	7
SECTION 19	
1 GRUBBS, JUSTIN ETUX	11
2 CHAMPIONS FOREVER MINISTRIES	8
3 NELSON, STEVEN ETUX	11
4 VENKAMP, MARC ETUX	12
SECTION 20	
1 KRAMER TRUST, JOYCE	14
SECTION 22	
1 MEISINHEIMER, CINDY ETAL	10
2 SMITH, ARVEN ETUX	15
SECTION 29	
1 TRINITY EVANGELICAL LUTHERAN	10
2 HANSEN, EDWARD ETUX	15
SECTION 33	
1 MOSS, DAVID ETUX	7
SECTION 34	
1 LARSON, ROBERT ETUX	8



(Landowners)

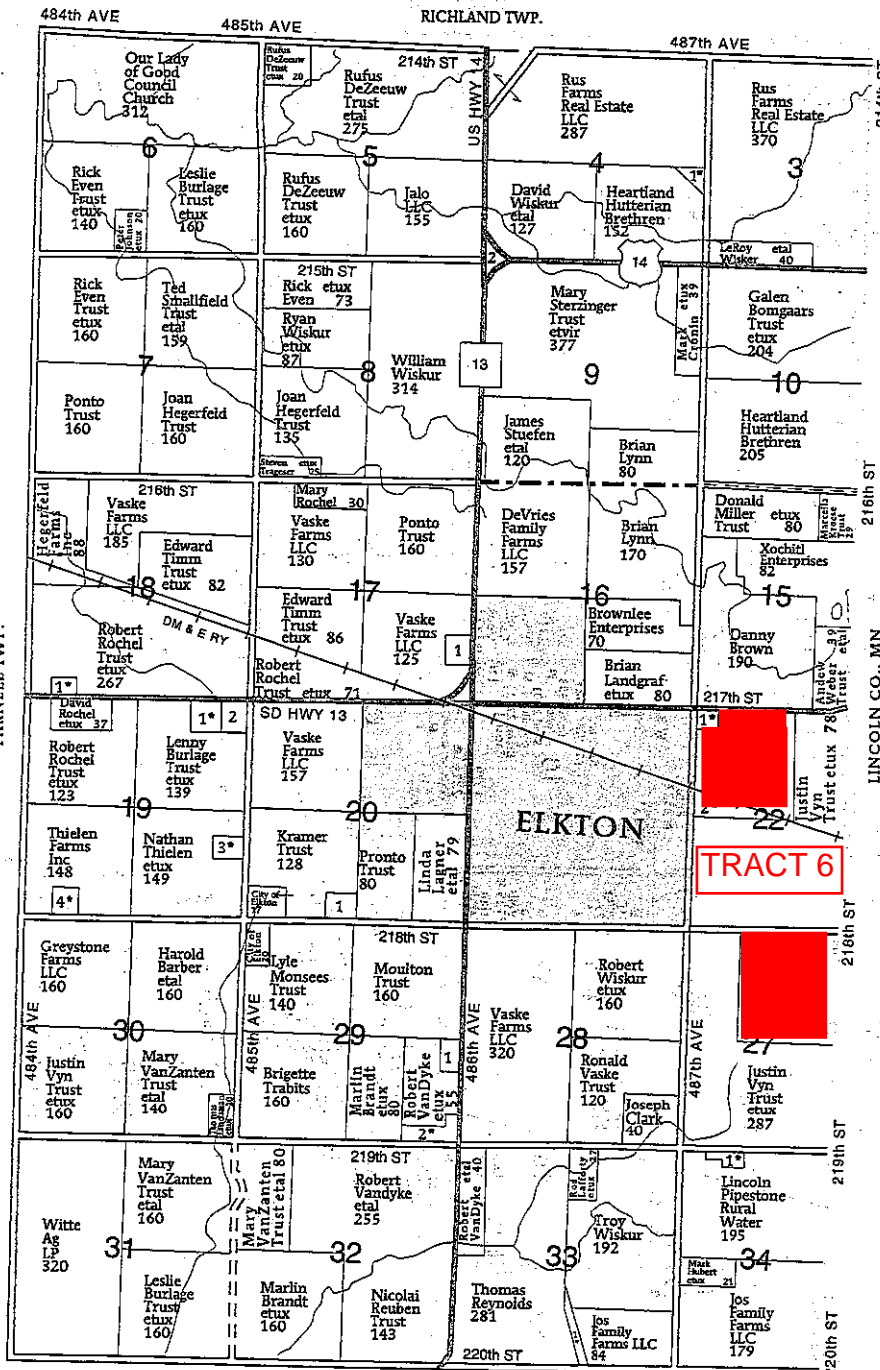

ELKTON TOWNSHIP

SECTION 4	
1 NIELSON, DENNIS ETUX	5
2 SKYVIEW JUNCTION LLC	9
SECTION 17	
1 VANDYKE, WESLEY	7
SECTION 18	
1 KRUEGER, TODD ETUX	7
SECTION 19	
1 GRUBBS, JUSTIN ETUX	11
2 CHAMPIONS FOREVER MINISTRIES	8
3 NELSON, STEVEN ETUX	11
4 VENEKAMP, MARC ETUX	12
SECTION 20	
1 KRAMER TRUST, JOYCE	14
SECTION 22	
1 MEISINHEIMER, CINDY ETAL	10
2 SMITH, ARVEN ETUX	15
SECTION 29	
1 TRINITY EVANGELICAL LUTHERAN	10
2 HANSEN, EDWARD ETUX	15
SECTION 33	
1 MOSS, DAVID ETUX	7
SECTION 34	
1 LARSON, ROBERT ETUX	8

MOODY CO.





VERDI TWP

LAND OWNER

LAND OWNER & RURAL RESIDENT MAPS

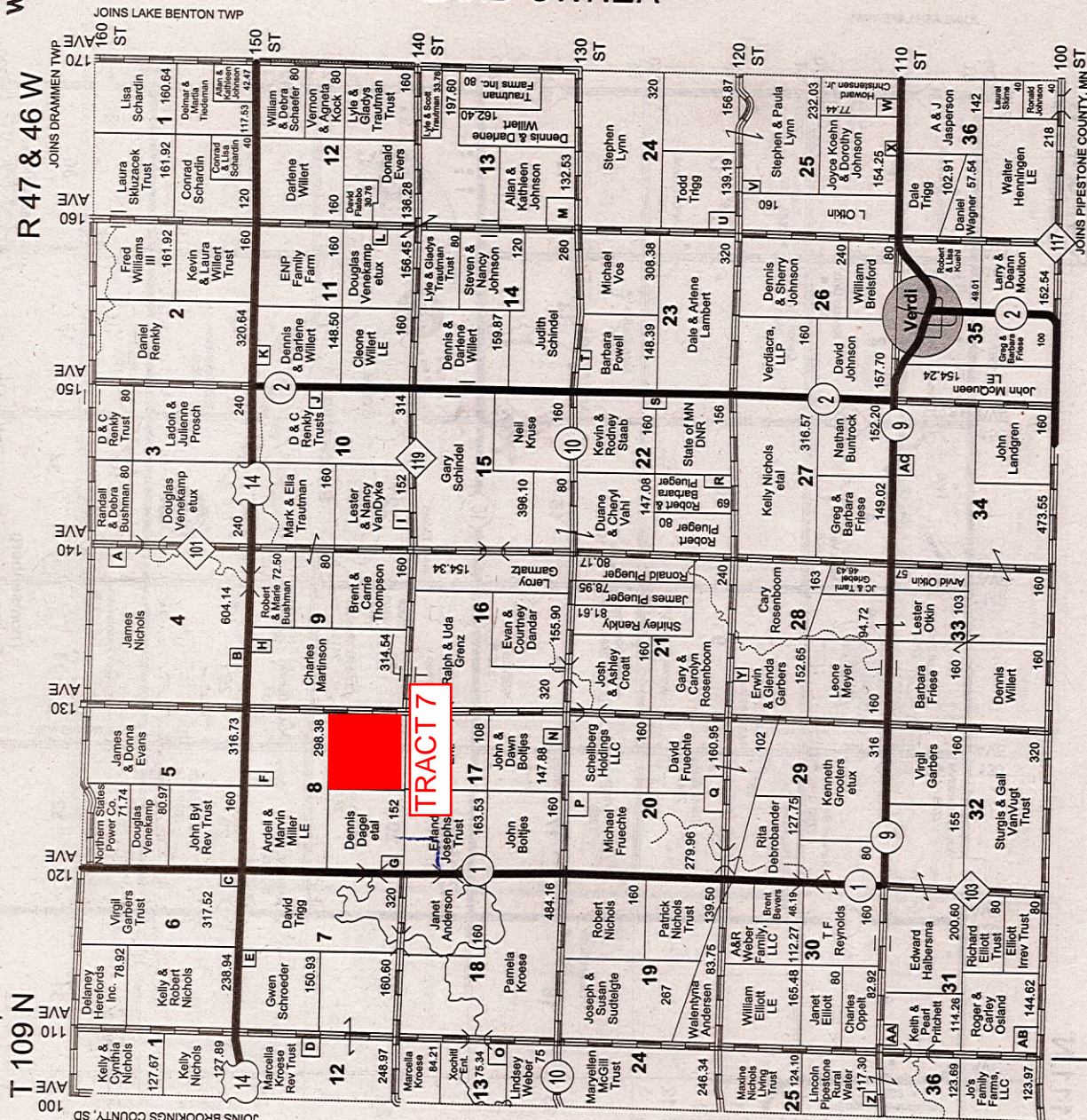

Small Tracts

- Section 4 A James & Joyce Nichols - 20.15
- Section 5 B Robert & Renae Nichols - 11.62
- Section 6 C Virgil Garber LT - 5.07
- Section 7 D Christensen Family Farms - 5.01
- Section 8 E Harvey Sankey et ux - 9.23
- Section 9 F Karen Wigton - 20.72
- Section 10 G Allan & Lori Grenz - 8.45
- Section 11 H Joan Hohenstein - 5.23
- Section 12 I George & Marsha Skon - 9.66
- Section 13 J Jon Vos - 6.18
- Section 14 K Byron & Daphne Ellefson - 5.70
- Section 15 L P. Whitesock et al - 8.06
- Section 16 M Jason Mergenthal - 25.82
- Section 17 N David & Renee Petersen - 8.43
- Section 18 O Carl Weiss - 15.50
- Section 19 P Buttercup Inc. - 14.50
- Section 20 Q Brian & Kimberly Fuecht - 24.11
- Section 21 R David & Denise Steele - 9.51
- Section 22 S Desmond & Rita Stueven - 6.32
- Section 23 T Shane Johnson - 5.16
- Section 24 U David & Kimberly Lueck et al - 19.13
- Section 25 V George & Linda Guster - 5.34
- Section 26 W Laurel Skime - 5
- Section 27 X Loren & Michelle Fredricks - 5.06
- Section 28 Y Gary Roseboom - 5.57
- Section 29 Z Troy Wikur & Melissa Bleaker - 5.98
- Section 30 AA Charles Pritchett et al - 8.52
- Section 31 AB Sturgis & Gail VanVugt Trust - 18.66
- Section 32 AC Barry & Tanya Berkenpas - 10.35

R 45 W	R 46 W	R 47 W	T 113 N	T 112 N	T 111 N	T 110 N	T 109 N
HANSONVILLE	MARBLE	ALTA VISTA	MARSHFIELD	DIAMOND LAKE	ASH LAKE	ROYAL	LIMESTONE
VERDI	LAKE BENTON	LAKE VISTA	HOPE	DRAMMEN	SHAWKATON	HENDRICKS	VERDI

(Landowners)
SHERMAN TWP.
481st AVE

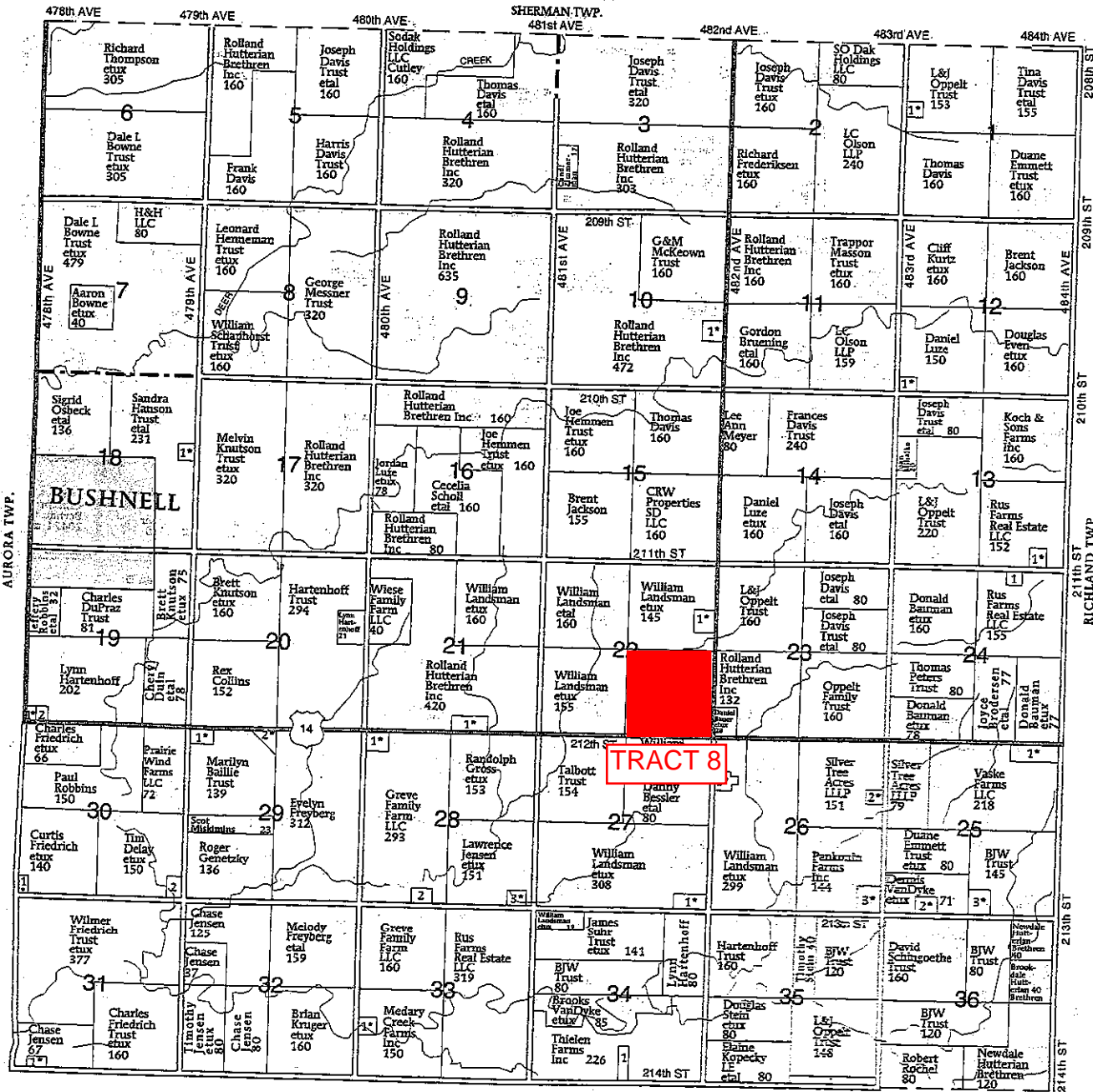

PARNELL TWP.

ALTON TOWNSHIP

SECTION 1	7
SECTION 10	8
SECTION 12	10
SECTION 13	8
SECTION 18	9

SECTION 19	
1 HARTENHOFF, MEYER ETAL	5
2 HARTENHOFF, LYNN	5
SECTION 21	
1 PESTER, JEFFREY ETUX	14
SECTION 22	
1 LANGLAND, RAYMOND ETUX	15
SECTION 24	
1 AUCK, TERRY	5
SECTION 25	
1 VASKE, WILLIAM ETUX	14
2 BAUER, DAVID ETUX	9

SECTION 26	
1 KEENAN, JACOB ETUX	13
2 KAMPNAN TRUST, DOUGLAS ETUX	5
3 BAUER, JAMES ETUX	15
SECTION 27	
1 KRUESER, EDWARD ETUX	12
SECTION 28	
1 LANGLAND, TODD ETUX	12
2 HOFER, GLENN	8
3 BLAHA, BRADLEY ETUX	7

SECTION 29	
1 HUBBARD, DANIEL ETUX	11
2 LABRIE, KEN ETAL	7
SECTION 30	
1 NEWELL, DAVID ETUX	5
2 KAHLER, ALEX	10
SECTION 31	
1 SEELEY, DON ETUX	6
SECTION 33	
1 MISKIMINS, DALE ETUX	10

SECTION 34	
1 STEIN, AARON	7
SECTION 35	
1 BROOKINGS DUEUL RURAL WATER	12

