

PLAT OF
TRACT 4, CAROLYN'S ADDITION
 IN GOVERNMENT LOT 2, IN SECTION 20, TOWNSHIP 110 NORTH,
 RANGE 55 WEST OF THE 5TH PRINCIPAL MERIDIAN,
 KINGSBURY COUNTY, SOUTH DAKOTA

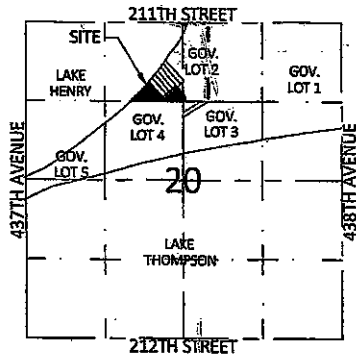

VICINITY MAP
 SEC 20, T110N, R55W

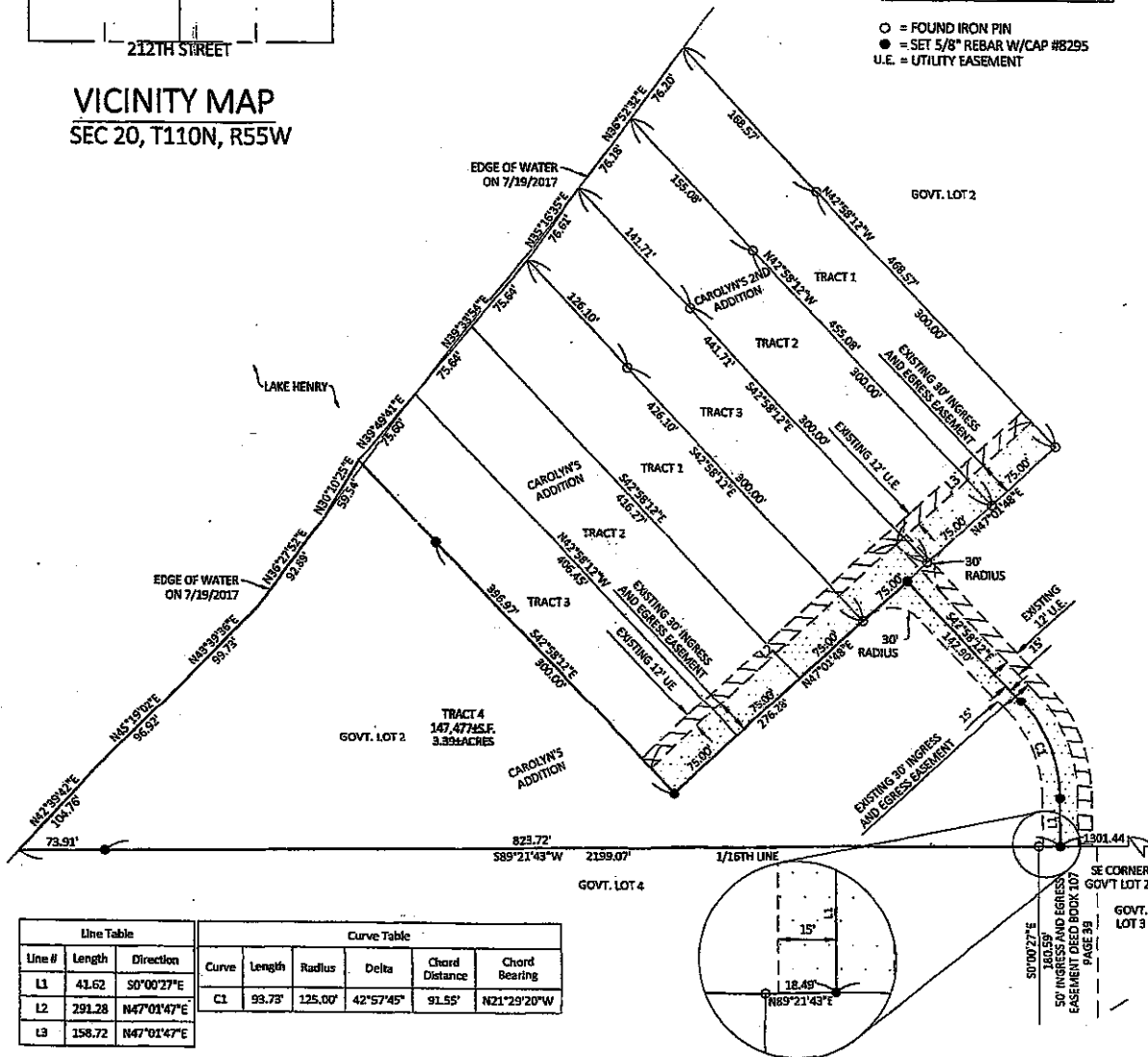
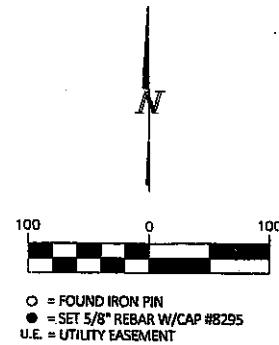

Line Table			Curve Table					
Line #	Length	Direction	Curve	Length	Radius	Delta	Chord Distance	Chord Bearing
L1	41.62	S0°00'27"E	C1	93.73	125.00'	42°57'45"	91.55'	N21°29'20"W
L2	291.28	N47°01'47"E						
L3	158.72	N47°01'47"E						

SURVEYOR'S CERTIFICATE

I, NATHAN L. JIBBEN, OF JSA CONSULTING ENGINEERS/LAND SURVEYORS, INC., A REGISTERED LAND SURVEYOR IN THE STATE OF SOUTH DAKOTA, DO HEREBY CERTIFY THAT I DID, ON OR BEFORE JULY 23, 2018, SURVEY A PORTION OF GOVERNMENT LOT 2, IN SECTION 20, TOWNSHIP 110 NORTH, RANGE 55 WEST OF THE 5TH PRINCIPAL MERIDIAN, KINGSBURY COUNTY, SOUTH DAKOTA AS SHOWN ON THE ABOVE PLAT. THAT PORTION OF LAND SHALL HEREAFTER BE KNOWN AND DESCRIBED AS TRACT 4, CAROLYN'S ADDITION IN GOVERNMENT LOT 2, IN SECTION 20, TOWNSHIP 110 NORTH, RANGE 55 WEST OF THE 5TH PRINCIPAL MERIDIAN, KINGSBURY COUNTY, SOUTH DAKOTA, CONTAINING 3.39 ACRES.

I FURTHER CERTIFY THAT TO THE BEST OF MY KNOWLEDGE THE ABOVE PLAT CORRECTLY REPRESENTS THE SAME, IS TRUE AND CORRECT AND THAT IT WAS MADE UNDER MY DIRECT SUPERVISION.

DATED THIS 23rd DAY OF July, 2018

