

# Soils Map

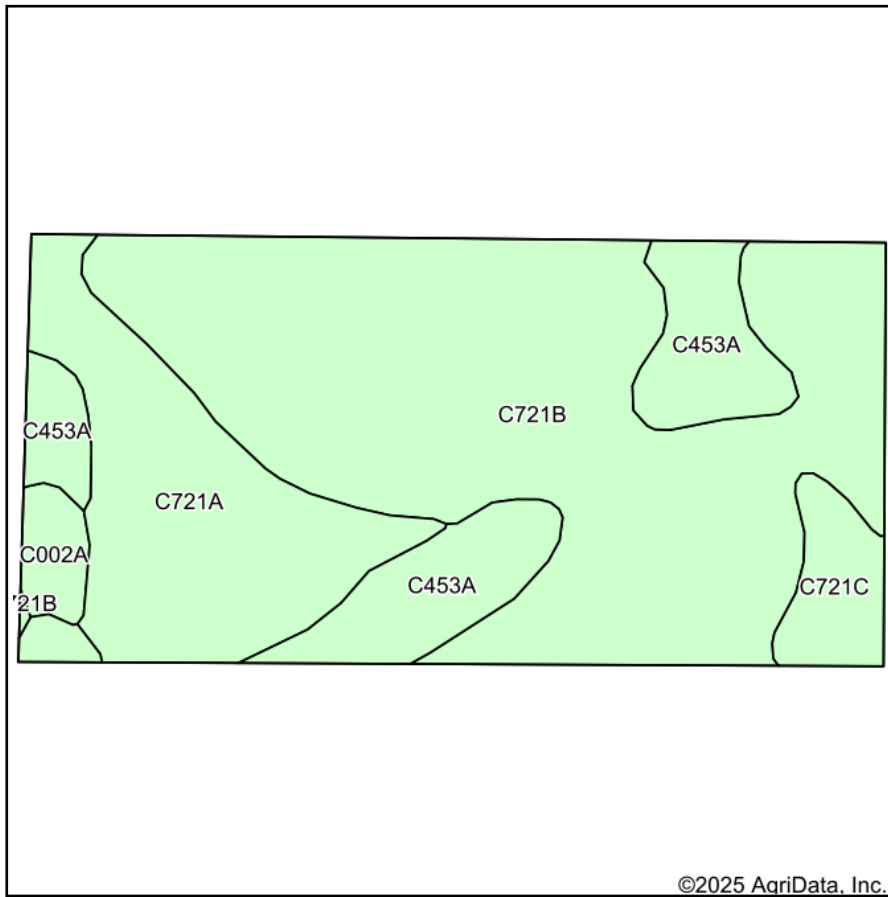

Soils data provided by USDA and NRCS.

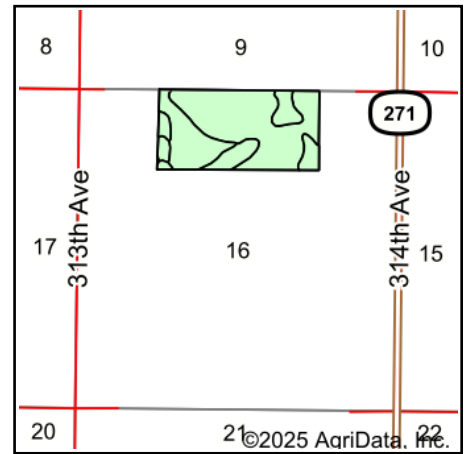

State: **South Dakota**  
 County: **Walworth**  
 Location: **16-123N-75W**  
 Township: **East Walworth**  
 Acres: **80.64**  
 Date: **7/2/2025**

**BURLAGE  
PETERSON**

Auctioneers & Realtors, LLC

Maps Provided By:



Area Symbol: SD129, Soil Area Version: 27						
Code	Soil Description	Acres	Percent of field	Non-Irr Class	Productivity Index	*n NCCPI Overall
C721B	Highmore-Eakin silt loams, cool, 2 to 6 percent slopes	47.09	58.4%	Ile	82	53
C721A	Highmore-Eakin silt loams, cool, 0 to 2 percent slopes	16.17	20.1%	IIc	89	54
C453A	Mobridge silt loam, cool, 0 to 2 percent slopes	12.20	15.1%	IIc	93	56
C721C	Highmore-Eakin silt loams, cool, 6 to 9 percent slopes	3.40	4.2%	IIIe	70	51
C002A	Tonka silt loam, 0 to 1 percent slopes	1.78	2.2%	IVw	45	44
Weighted Average				2.09	83.7	*n 53.4

\*n: The aggregation method is "Weighted Average using all components"

# Soils Map

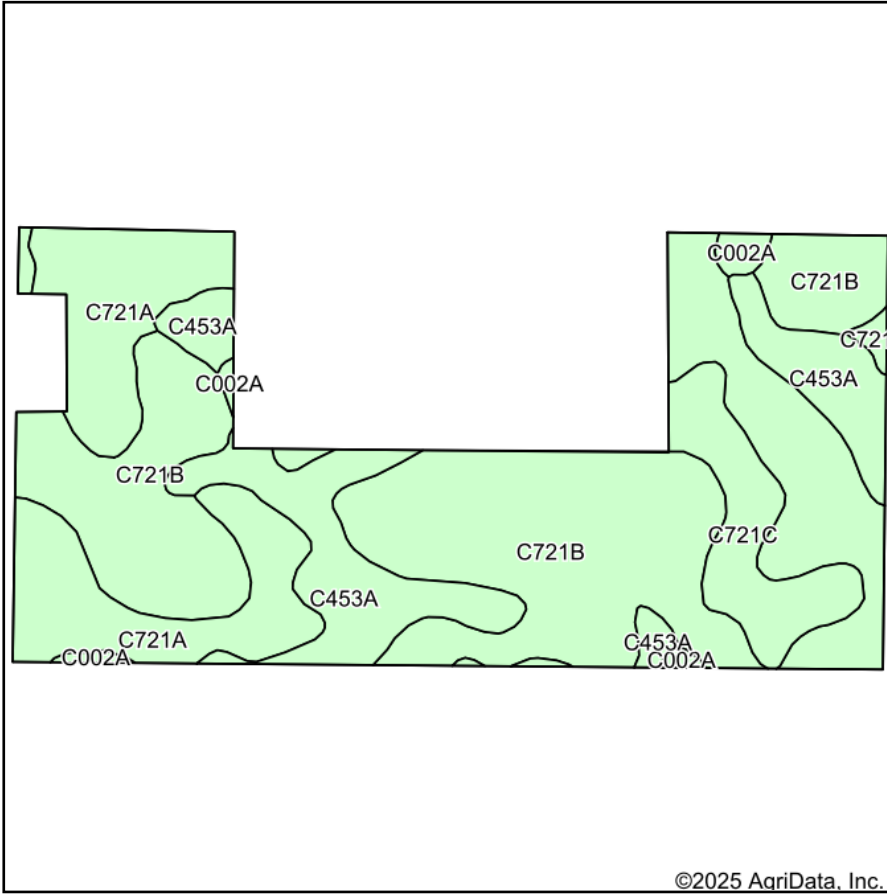

Soils data provided by USDA and NRCS.

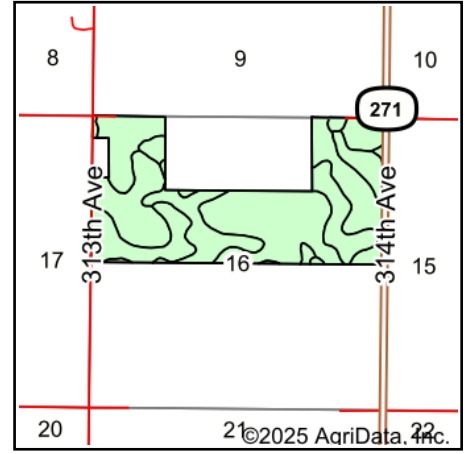

State: **South Dakota**  
 County: **Walworth**  
 Location: **16-123N-75W**  
 Township: **East Walworth**  
 Acres: **237.03**  
 Date: **7/2/2025**

**BURLAGE  
 PETERSON**  
 Auctioneers & Realtors, LLC

Maps Provided By:



Area Symbol: SD129, Soil Area Version: 27

Code	Soil Description	Acres	Percent of field	Non-Irr Class	Productivity Index	*n NCCPI Overall
C721B	Highmore-Eakin silt loams, cool, 2 to 6 percent slopes	128.11	54.0%	Ile	82	53
C721A	Highmore-Eakin silt loams, cool, 0 to 2 percent slopes	47.88	20.2%	IIc	89	54
C453A	Mobridge silt loam, cool, 0 to 2 percent slopes	39.26	16.6%	IIc	93	56
C721C	Highmore-Eakin silt loams, cool, 6 to 9 percent slopes	18.54	7.8%	IIIe	70	51
C002A	Tonka silt loam, 0 to 1 percent slopes	3.24	1.4%	IVw	45	44
Weighted Average				2.11	83.8	*n 53.4

\*n: The aggregation method is "Weighted Average using all components"

Soils data provided by USDA and NRCS.