

Soils Map

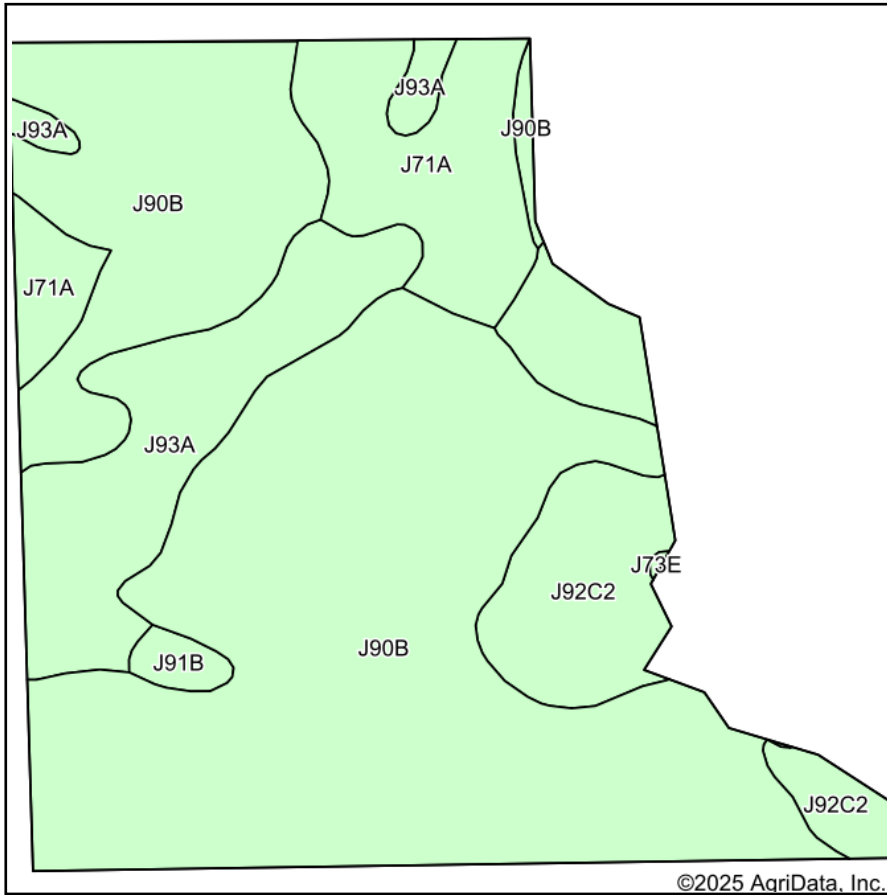

Soils data provided by USDA and NRCS.

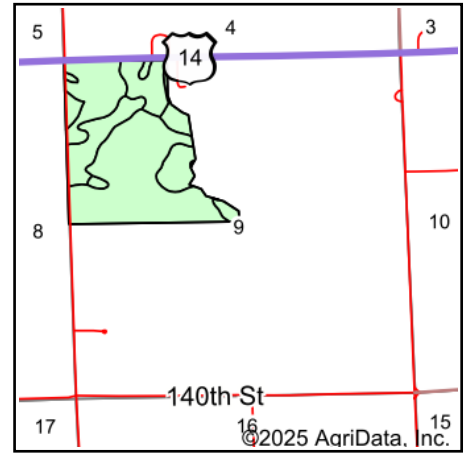

State: **Minnesota**
 County: **Lincoln**
 Location: **9-109N-46W**
 Township: **Verdi**
 Acres: **114.93**
 Date: **7/18/2025**

**BURLAGE
 PETERSON**
 Auctioneers & Realtors, LLC

Maps Provided By:



Area Symbol: MN081, Soil Area Version: 23

Code	Soil Description	Acres	Percent of field	Non-Irr Class	Productivity Index	*n NCCPI Overall
J90B	Kranzburg-Brookings silty clay loams, 1 to 6 percent slopes	74.28	64.6%	Ile	93	70
J93A	Hidewood-Badger complex, 0 to 2 percent slopes	14.42	12.5%	IIw	92	70
J92C2	Buse-Vienna complex, 6 to 12 percent slopes, moderately eroded	12.95	11.3%	IIIle	76	54
J71A	Brookings silty clay loam, 0 to 2 percent slopes	12.19	10.6%	Iw	98	77
J91B	Darnen loam, stratified substratum, 2 to 6 percent slopes	1.02	0.9%	Ile	97	70
J73E	Buse clay loam, 18 to 25 percent slopes	0.07	0.1%	VIle	29	44
Weighted Average				2.01	91.5	*n 68.9

*n: The aggregation method is "Weighted Average using all components"

Soils data provided by USDA and NRCS.

Soils Map

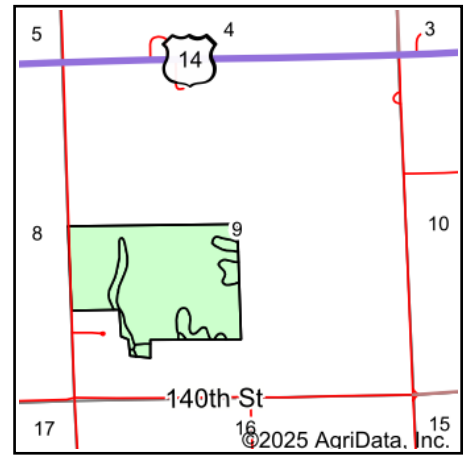
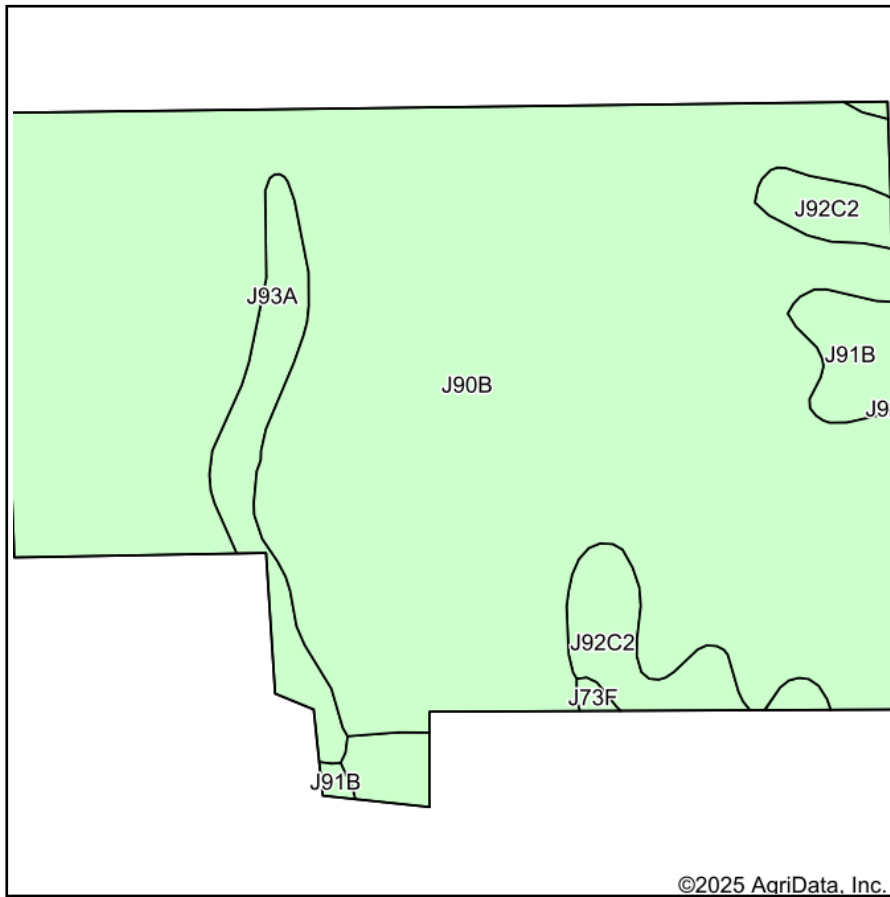

State: **Minnesota**
 County: **Lincoln**
 Location: **9-109N-46W**
 Township: **Verdi**
 Acres: **103.03**
 Date: **7/18/2025**

**BURLAGE
PETERSON**
 Auctioneers & Realtors, LLC

Maps Provided By:



Area Symbol: MN081, Soil Area Version: 23

Code	Soil Description	Acres	Percent of field	Non-Irr Class	Productivity Index	*n NCCPI Overall
J90B	Kranzburg-Brookings silty clay loams, 1 to 6 percent slopes	90.06	87.4%	Ile	93	70
J92C2	Buse-Vienna complex, 6 to 12 percent slopes, moderately eroded	4.84	4.7%	IIle	76	54
J93A	Hidewood-Badger complex, 0 to 2 percent slopes	4.42	4.3%	IIw	92	70
J91B	Darnen loam, stratified substratum, 2 to 6 percent slopes	2.37	2.3%	Ile	97	70
Z173B	Renshaw-Sioux complex, coteau, 2 to 6 percent slopes	1.15	1.1%	Vs	48	38
J73F	Buse clay loam, 25 to 40 percent slopes	0.19	0.2%	VIIle	24	21
Weighted Average				2.09	91.6	*n 68.8

*n: The aggregation method is "Weighted Average using all components"

Soils Map

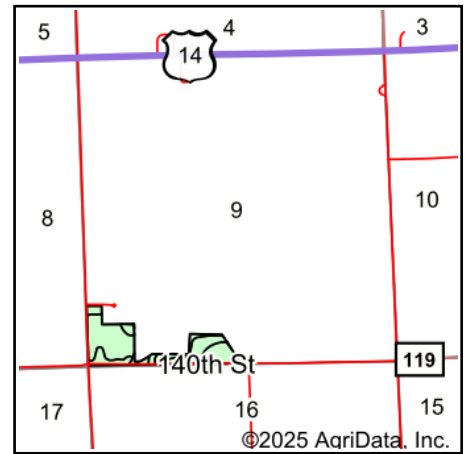
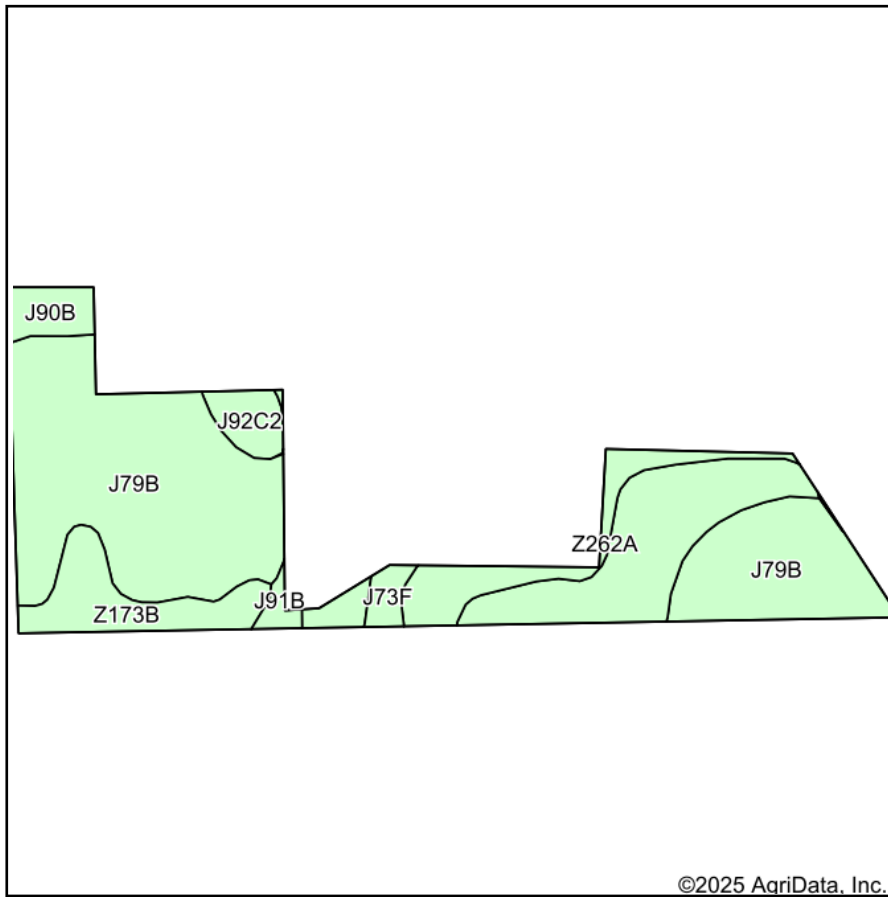

State: **Minnesota**
 County: **Lincoln**
 Location: **9-109N-46W**
 Township: **Verdi**
 Acres: **26.32**
 Date: **7/18/2025**

**BURLAGE
PETERSON**
 Auctioneers & Realtors, LLC

Maps Provided By:



Area Symbol: MN081, Soil Area Version: 23

Code	Soil Description	Acres	Percent of field	Non-Irr Class	Productivity Index	*n NCCPI Overall
J79B	Vienna-Brookings complex, 1 to 6 percent slopes	14.57	55.3%	Ile	94	68
Z162A	La Prairie loam, coteau, 0 to 2 percent slopes, occasionally flooded	4.62	17.6%	Is	91	68
Z173B	Renshaw-Sioux complex, coteau, 2 to 6 percent slopes	2.75	10.4%	Vs	48	38
Z262A	Lamoure-La Prairie complex, coteau, channeled, 0 to 2 percent slopes, frequently flooded	1.95	7.4%	VIw	20	24
J90B	Kranzburg-Brookings silty clay loams, 1 to 6 percent slopes	0.86	3.3%	Ile	93	70
J92C2	Buse-Vienna complex, 6 to 12 percent slopes, moderately eroded	0.83	3.2%	IIle	76	54
J73F	Buse clay loam, 25 to 40 percent slopes	0.44	1.7%	VIIle	24	21
J91B	Darnen loam, stratified substratum, 2 to 6 percent slopes	0.30	1.1%	Ile	97	70
Weighted Average				2.55	81.4	*n 60.5

*n: The aggregation method is "Weighted Average using all components"