

Soils Map

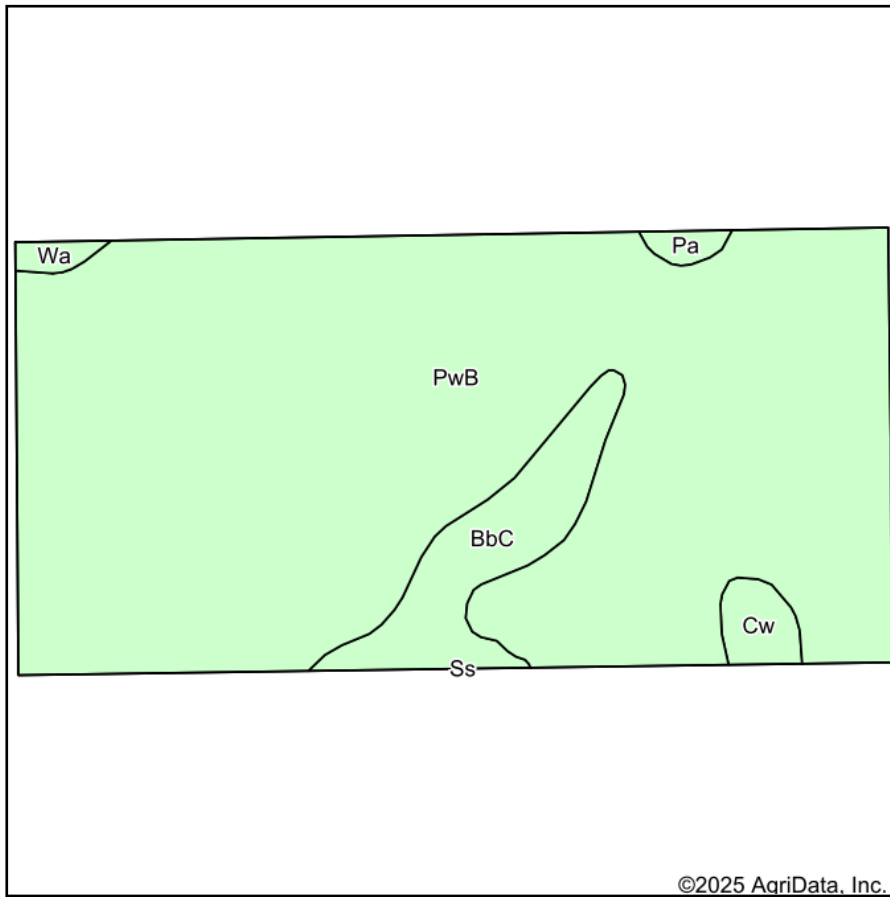

Soils data provided by USDA and NRCS.

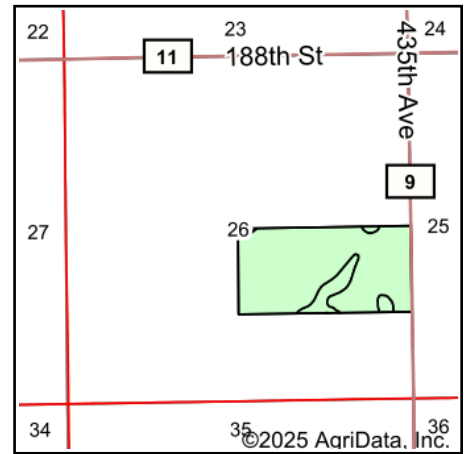

State: **South Dakota**
 County: **Clark**
 Location: **26-114N-56W**
 Township: **Pleasant**
 Acres: **80**
 Date: **8/18/2025**

**BURLAGE
PETERSON**
 Auctioneers & Realtors, LLC

Maps Provided By:



Area Symbol: SD025, Soil Area Version: 27

Code	Soil Description	Acres	Percent of field	Non-Irr Class	Productivity Index	*n NCCPI Overall
PwB	Poinsett-Waubay silty clay loams, 1 to 6 percent slopes	72.06	90.0%	Ile	89	72
BbC	Barnes-Buse loams, 6 to 9 percent slopes	5.74	7.2%	IIIe	60	63
Cw	Cubden-Tonka silty clay loams, coteau, 0 to 2 percent slopes	1.24	1.6%	IIIs	71	50
Pa	Parnell silty clay loam	0.48	0.6%	Vw	31	12
Wa	Waubay silty clay loam, 0 to 2 percent slopes	0.48	0.6%	Iw	98	80
Weighted Average				2.10	86.3	*n 70.7

*n: The aggregation method is "Weighted Average using all components"