

Soils Map

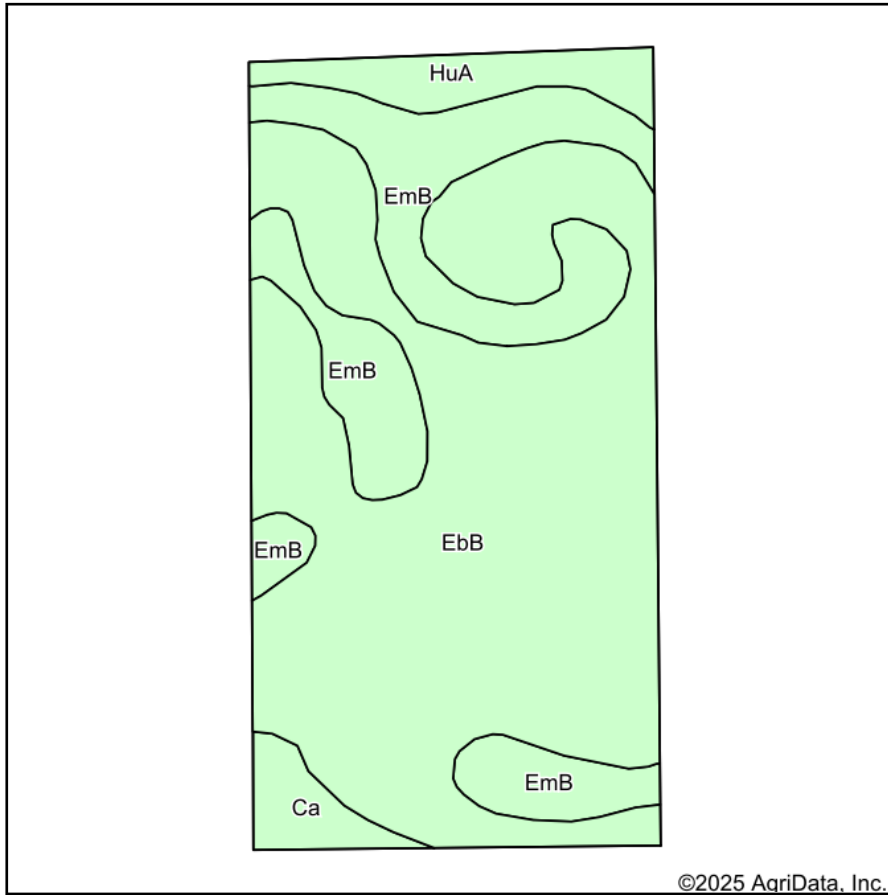

Soils data provided by USDA and NRCS.

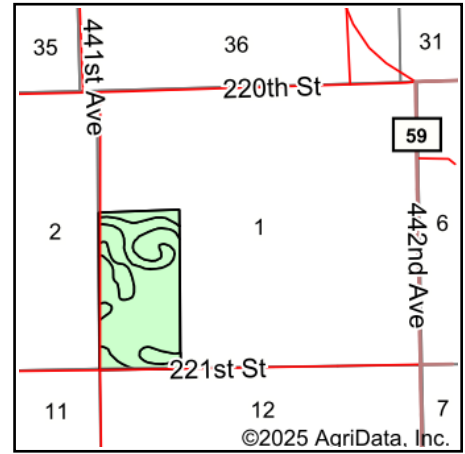

State: **South Dakota**
 County: **Miner**
 Location: **1-108N-55W**
 Township: **Bellevue**
 Acres: **79.61**
 Date: **10/22/2025**

BURLAGE PETERSON
 Auctioneers & Realtors, LLC

Maps Provided By:

 CUSTOMIZED ONLINE MAPPING
 © AgriData, Inc. 2023 www.AgriDataInc.com



Area Symbol: SD097, Soil Area Version: 27

Code	Soil Description	Acres	Percent of field	Non-Irr Class	Irr Class	Productivity Index	*n NCCPI Overall
EbB	Egan-Trent silty clay loams, 1 to 6 percent slopes	53.78	67.5%	Ile	I	90	69
EmB	Ethan-Egan complex, 3 to 7 percent slopes	19.09	24.0%	IIle		76	58
HuA	Huntimer silty clay loam, 0 to 2 percent slopes	4.27	5.4%	Iw		90	53
Ca	Chancellor-Tetonka complex, 0 to 2 percent slopes	2.47	3.1%	IIIw		75	60
Weighted Average				2.22	*-	86.2	*n 65.2

*n: The aggregation method is "Weighted Average using all components"

*- Irr Class weighted average cannot be calculated on the current soils data due to missing data.

Soils data provided by USDA and NRCS.

Soils Map

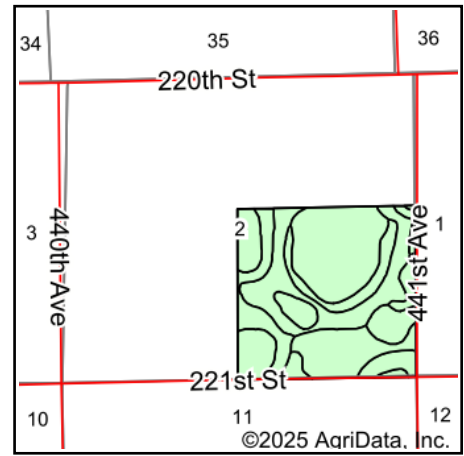
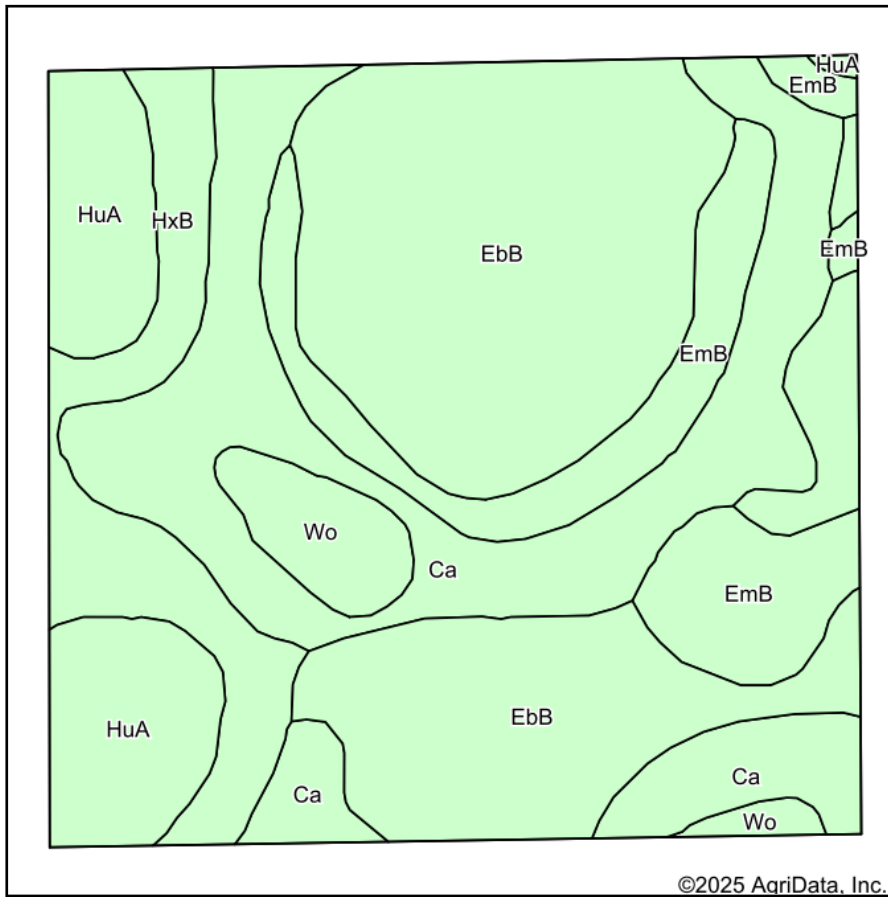

State: **South Dakota**
 County: **Miner**
 Location: **2-108N-55W**
 Township: **Bellevue**
 Acres: **159.29**
 Date: **10/22/2025**

**BURLAGE
PETERSON**
 Auctioneers & Realtors, LLC

Maps Provided By:

 CUSTOMIZED ONLINE MAPPING
 © AgriData, Inc. 2023 www.AgriDataInc.com



Area Symbol: SD097, Soil Area Version: 27

Code	Soil Description	Acres	Percent of field	Non-Irr Class	Irr Class	Productivity Index	*n NCCPI Overall
EbB	Egan-Trent silty clay loams, 1 to 6 percent slopes	63.46	39.8%	Ile	I	90	69
Ca	Chancellor-Tetonka complex, 0 to 2 percent slopes	39.97	25.1%	IIIw		75	60
EmB	Ethan-Egan complex, 3 to 7 percent slopes	19.20	12.1%	IIIe		76	58
HuA	Huntimer silty clay loam, 0 to 2 percent slopes	16.29	10.2%	Iw		90	53
HxB	Huntimer-Egan silty clay loams, 2 to 6 percent slopes	14.47	9.1%	Ile		87	57
Wo	Worthing silty clay loam, 0 to 1 percent slopes	5.90	3.7%	Vw		30	16
Weighted Average				2.38	*-	82.1	*n 60.7

*n: The aggregation method is "Weighted Average using all components"

*- Irr Class weighted average cannot be calculated on the current soils data due to missing data.

Soils Map

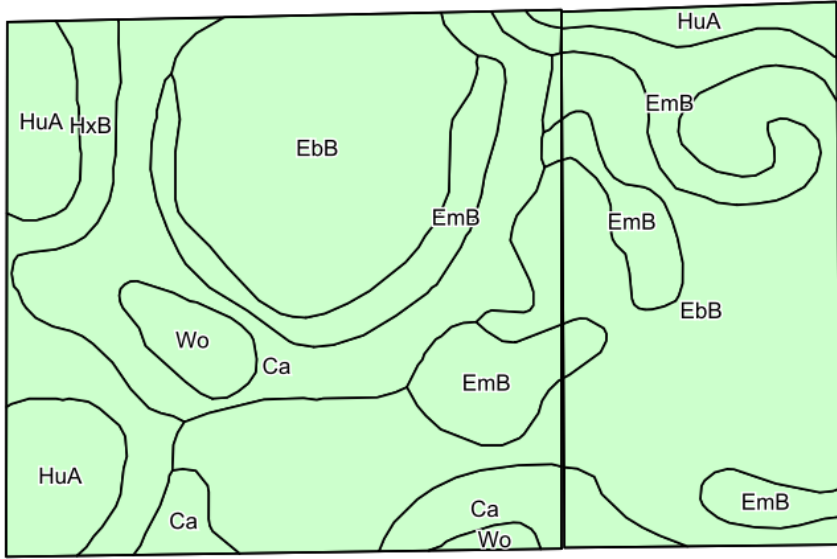

©2025 AgriData, Inc.

Soils data provided by USDA and NRCS.

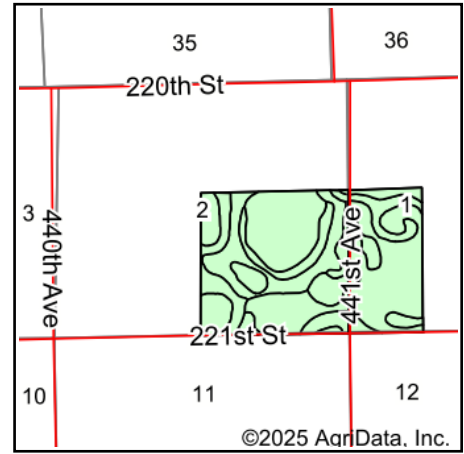

©2025 AgriData, Inc.

State: **South Dakota**
 County: **Miner**
 Location: **2-108N-55W**
 Township: **Bellevue**
 Acres: **238.77**
 Date: **10/22/2025**

**BURLAGE
PETERSON**

Auctioneers & Realtors, LLC

Maps Provided By:



© AgriData, Inc. 2023

www.AgriDataInc.com



Area Symbol: SD097, Soil Area Version: 27

Code	Soil Description	Acres	Percent of field	Non-Irr Class	Irr Class	Productivity Index	*n NCCPI Overall
EbB	Egan-Trent silty clay loams, 1 to 6 percent slopes	117.22	49.1%	Ile	I	90	69
Ca	Chancellor-Tetonka complex, 0 to 2 percent slopes	42.50	17.8%	Illw		75	60
EmB	Ethan-Egan complex, 3 to 7 percent slopes	38.26	16.0%	Ille		76	58
HuA	Huntimer silty clay loam, 0 to 2 percent slopes	20.43	8.6%	Iw		90	53
HxB	Huntimer-Egan silty clay loams, 2 to 6 percent slopes	14.41	6.0%	Ile		87	57
Wo	Worthing silty clay loam, 0 to 1 percent slopes	5.95	2.5%	Vw		30	16
Weighted Average				2.33	*-	83.4	*n 62.2

*n: The aggregation method is "Weighted Average using all components"

*- Irr Class weighted average cannot be calculated on the current soils data due to missing data.

Soils data provided by USDA and NRCS.